

Comune di Monsummano Terme

Provincia di Pistoia

PIANO STRUTTURALE

ai sensi dell'art. 92 della L.R. 65/2014

Arch. Giovanni Parlanti

Progettista

Arch. Gabriele Banchetti

Responsabile VAS e censimento P.E.E.

Mannori & Associati Geologia Tecnica

Dott. Geol. Gaddo Mannori

Studi geologici

D.R.E.Am. Italia Soc. Coop.

Dott. Ing. Simone Galardini

Studi idraulici

PFM S.r.l. Società Tra Professionisti

Dottore Agronomo Guido Franchi

Dottore Agronomo Federico Martinelli

Responsabile VINCA

Dottore Agronomo Dario Pellegrini

Collaborazione relazione VINCA

Pian. Emanuele Bechelli

Collaborazione al progetto

Paes. Elisa Bagnoni

Dott.ssa Eni Nurihana

Elaborazioni grafiche e GIS

Avv. Simona De Caro

Sindaco e Assessore

all'Urbanistica

Dott. Antonio Pileggi

Responsabile del settore

territorio e sviluppo

Responsabile del procedimento

Arch. Jenny Innocenti

Geom. Sabato Tedesco

Ufficio urbanistica

Geom. Ilaria Zingoni

Garante dell'Informazione

e della Partecipazione

Doc. QP04

Album di analisi dei centri storici e dei nuclei rurali

Adottato con Del. C.C. n. del

Luglio 2023



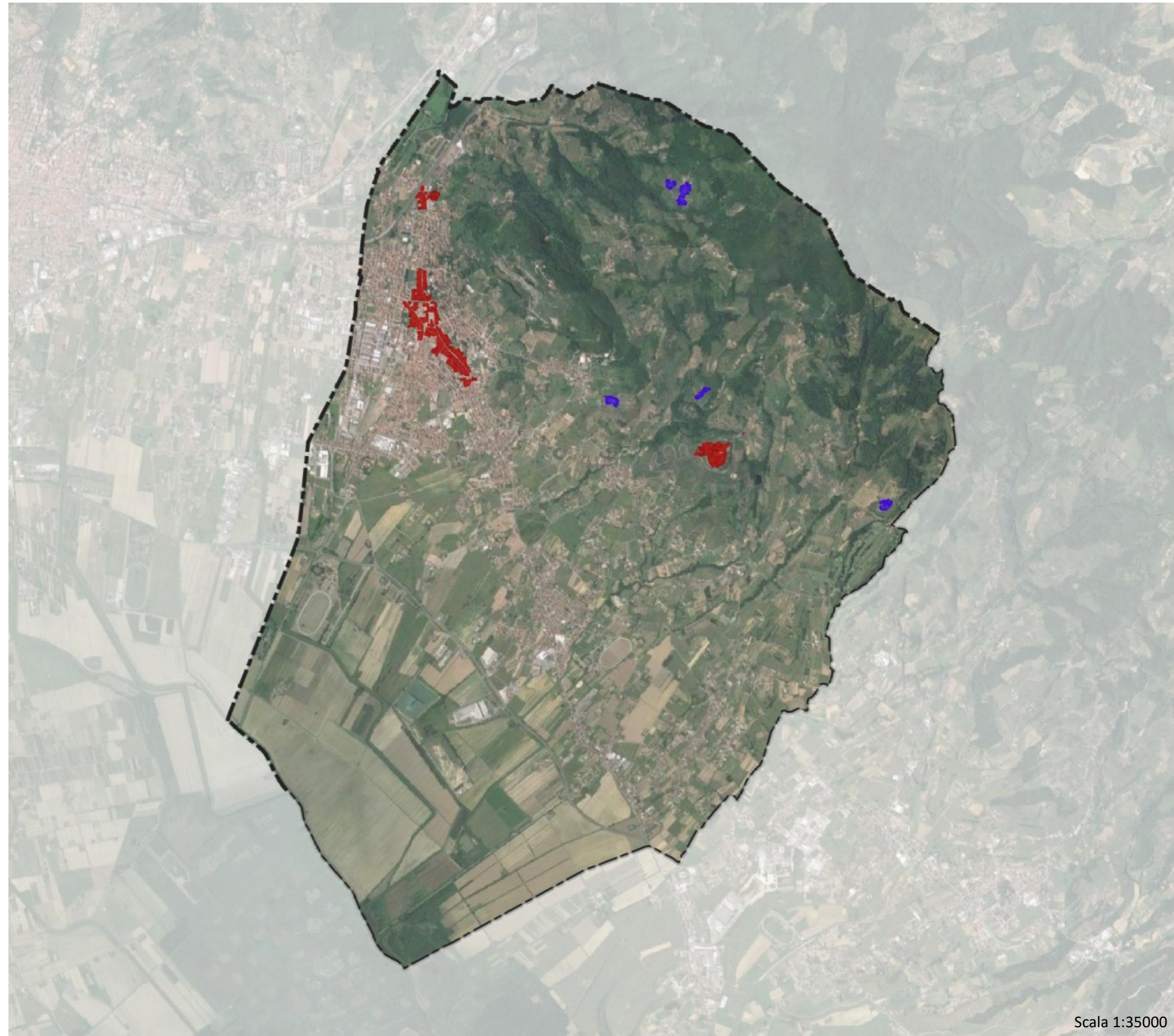

Centri Storici

- 1 – Loc. Monsummano Terme
- 2 – Loc. Monsummano Terme
- 3 – Loc. Monsummano Alto
- 4 - Loc. Montevettolini



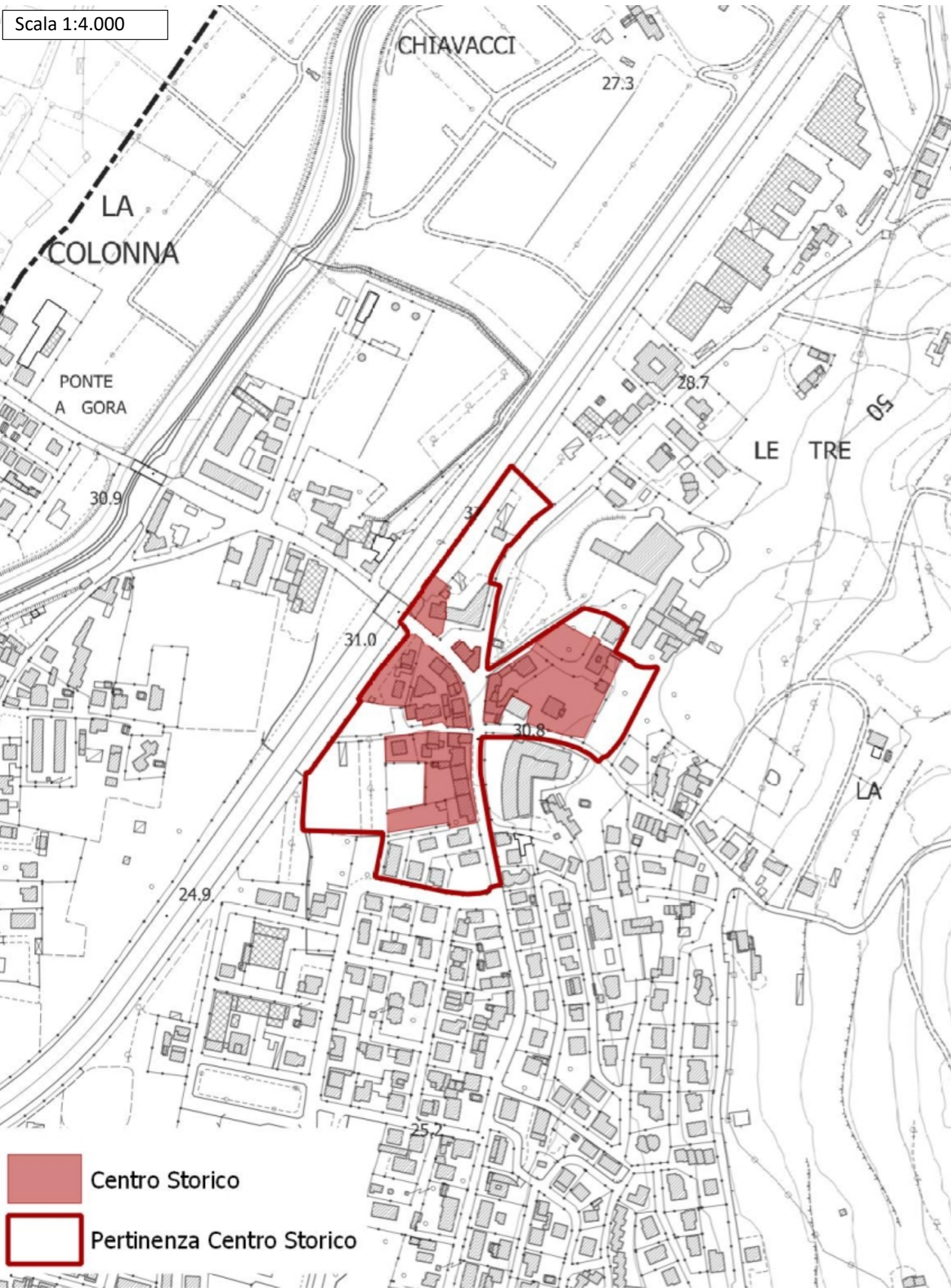

Castore 1821 (Geoscopio Regione Toscana) - Scala 1:4.000

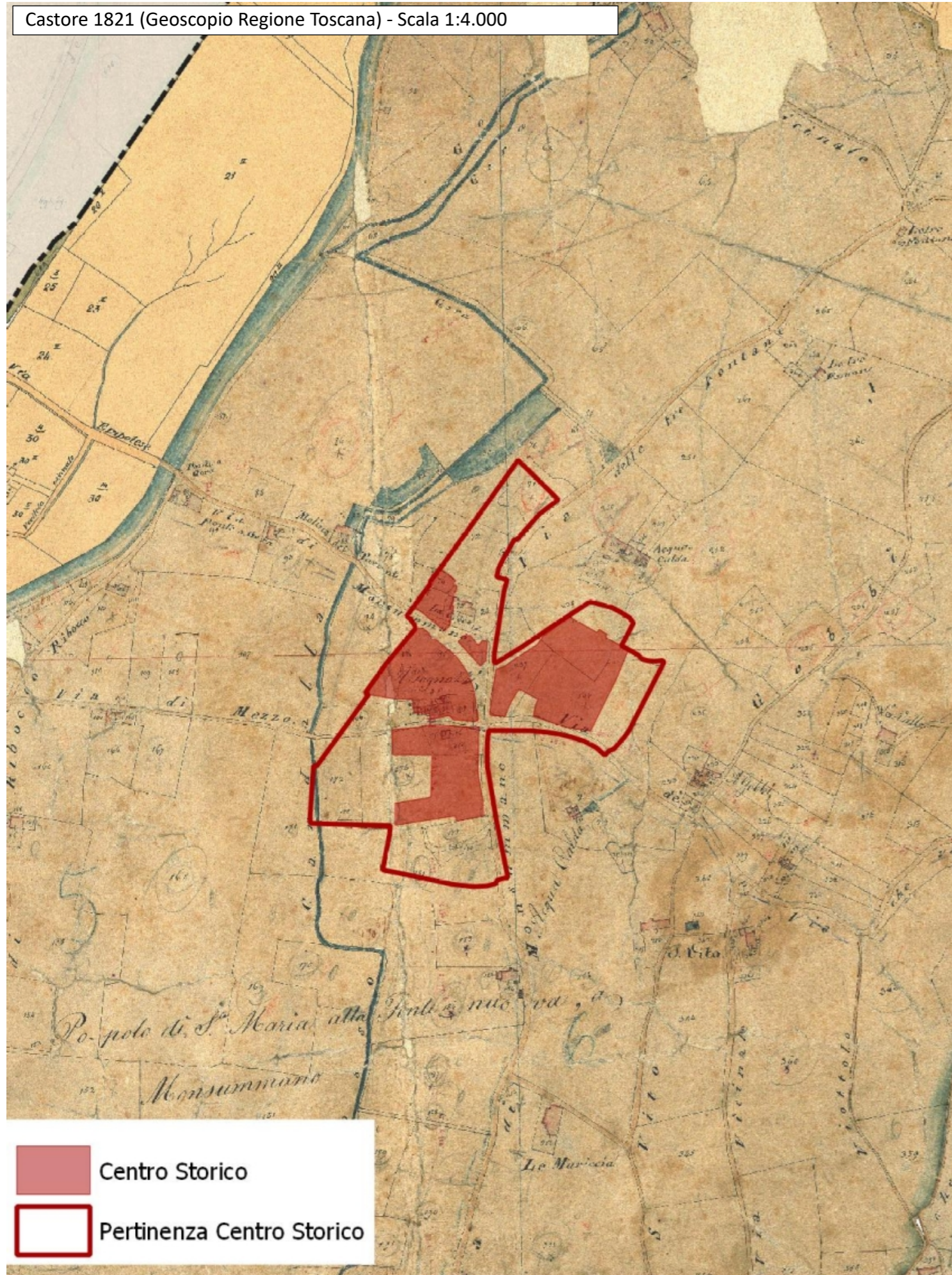

Ortofoto 1954 (Geoscopio Regione Toscana – Volo GAI) - Scala 1:4.000



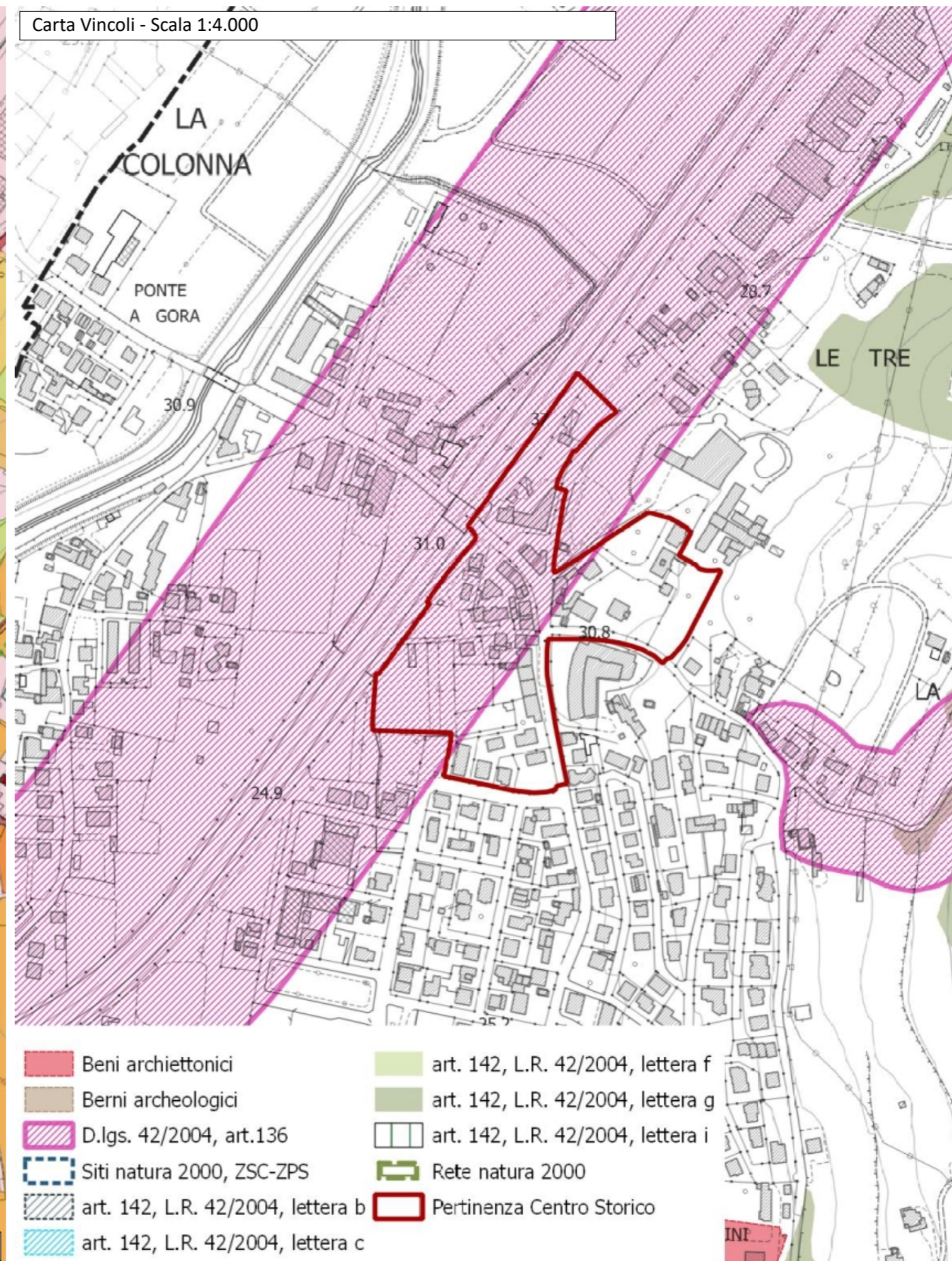
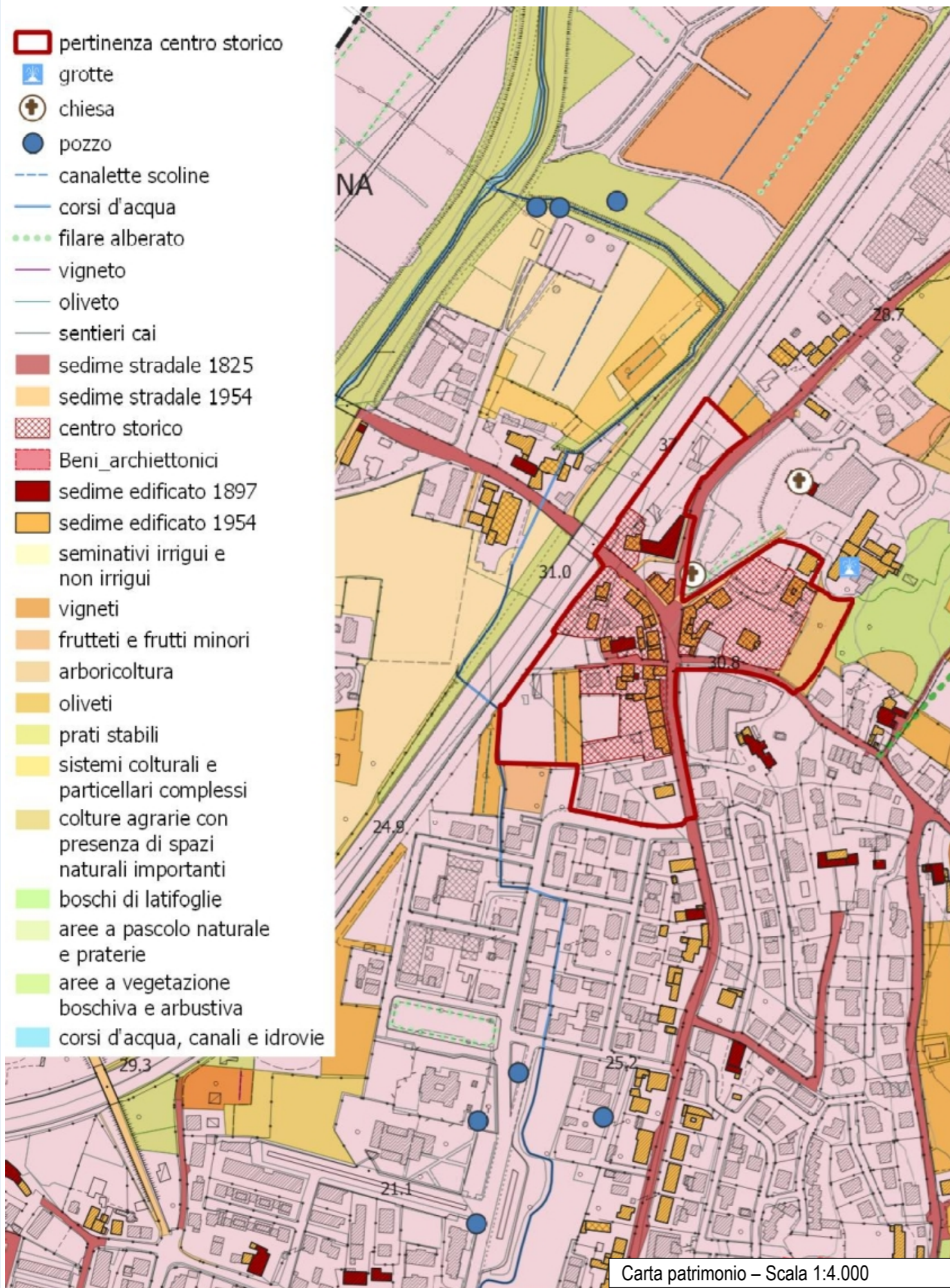

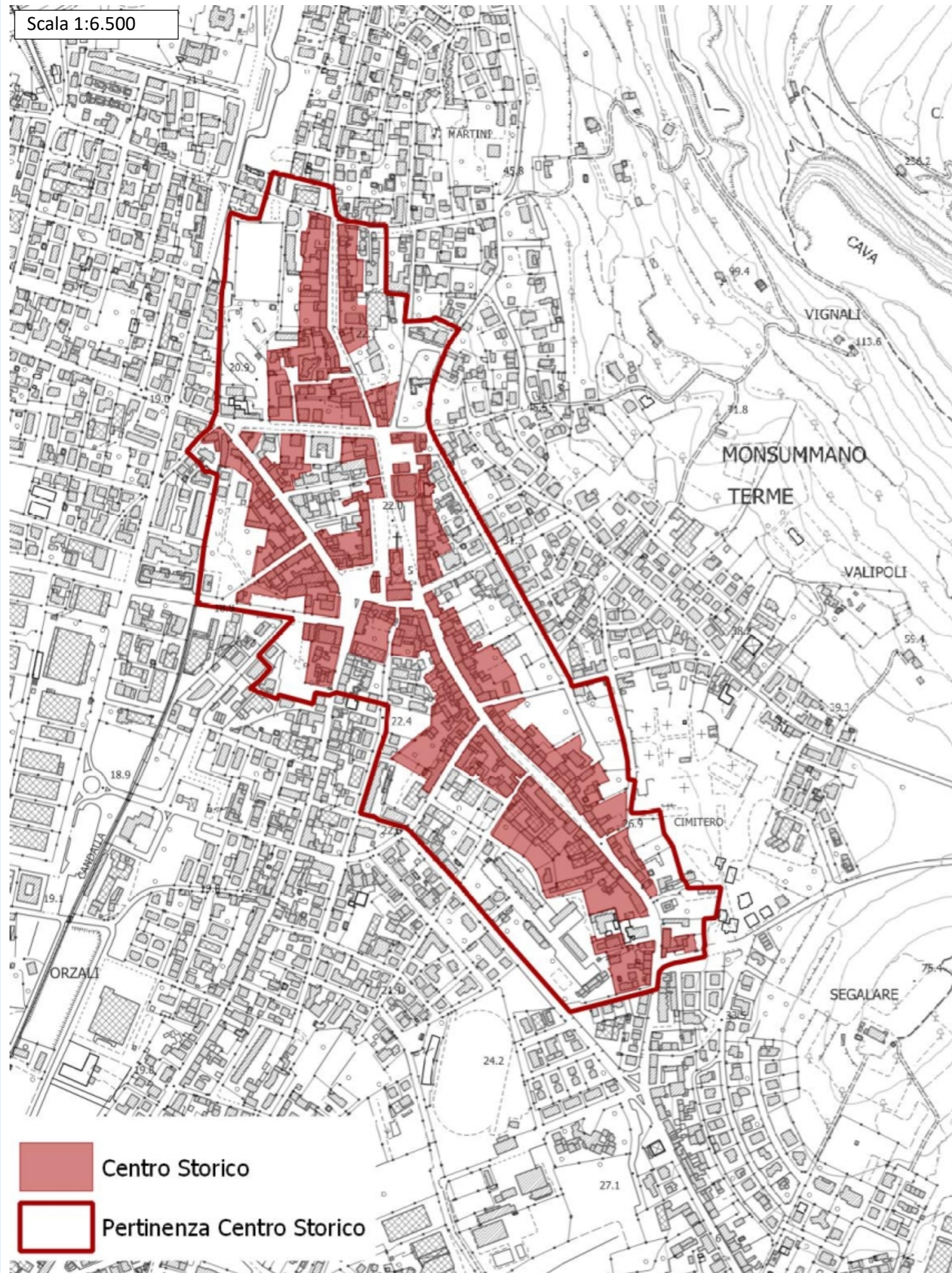

Castore 1821 (Geoscopia Regione Toscana) - Scala 1:6.500



Ortofoto 1954 (Geoscopia Regione Toscana – Volo GAI) - Scala 1:6.500



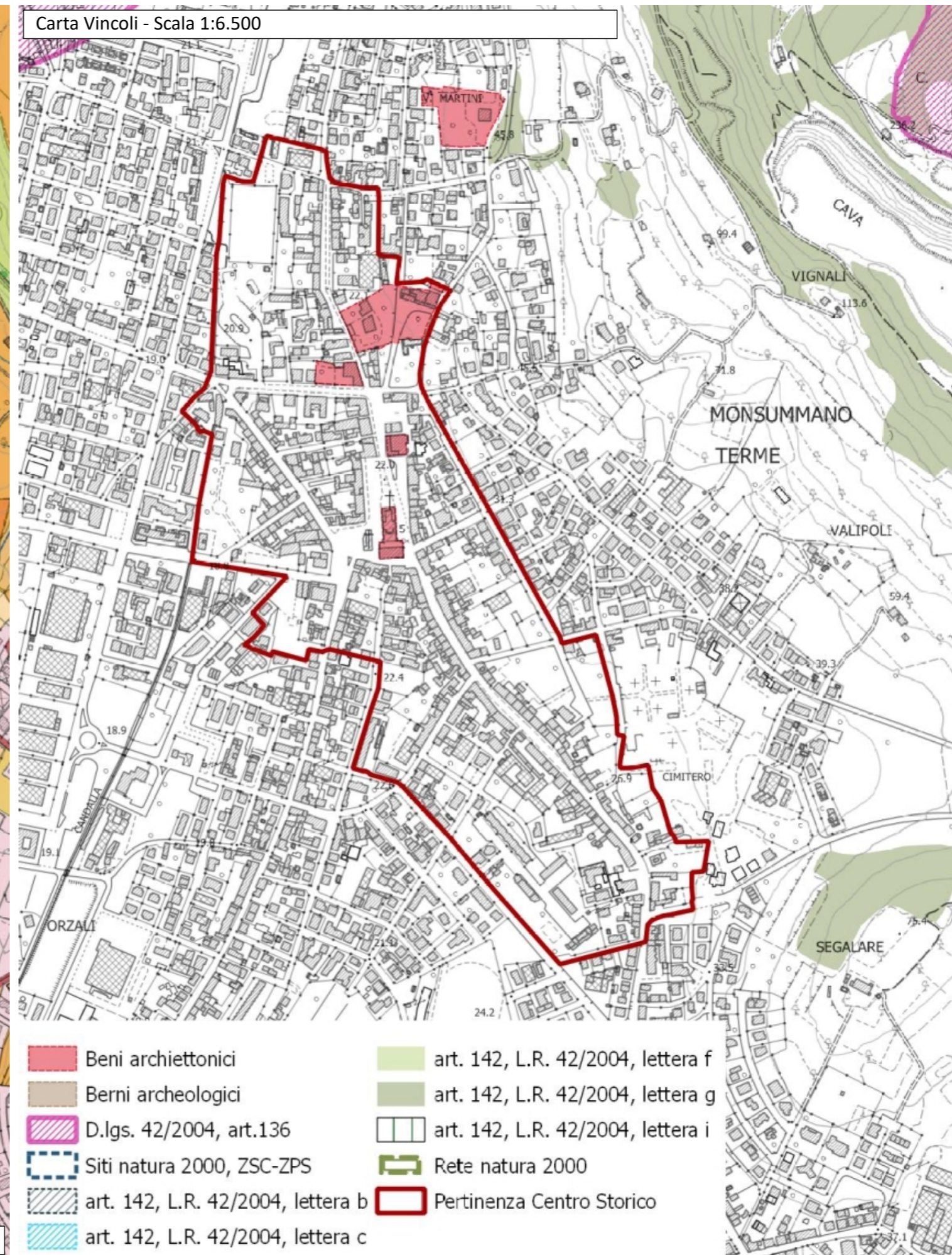
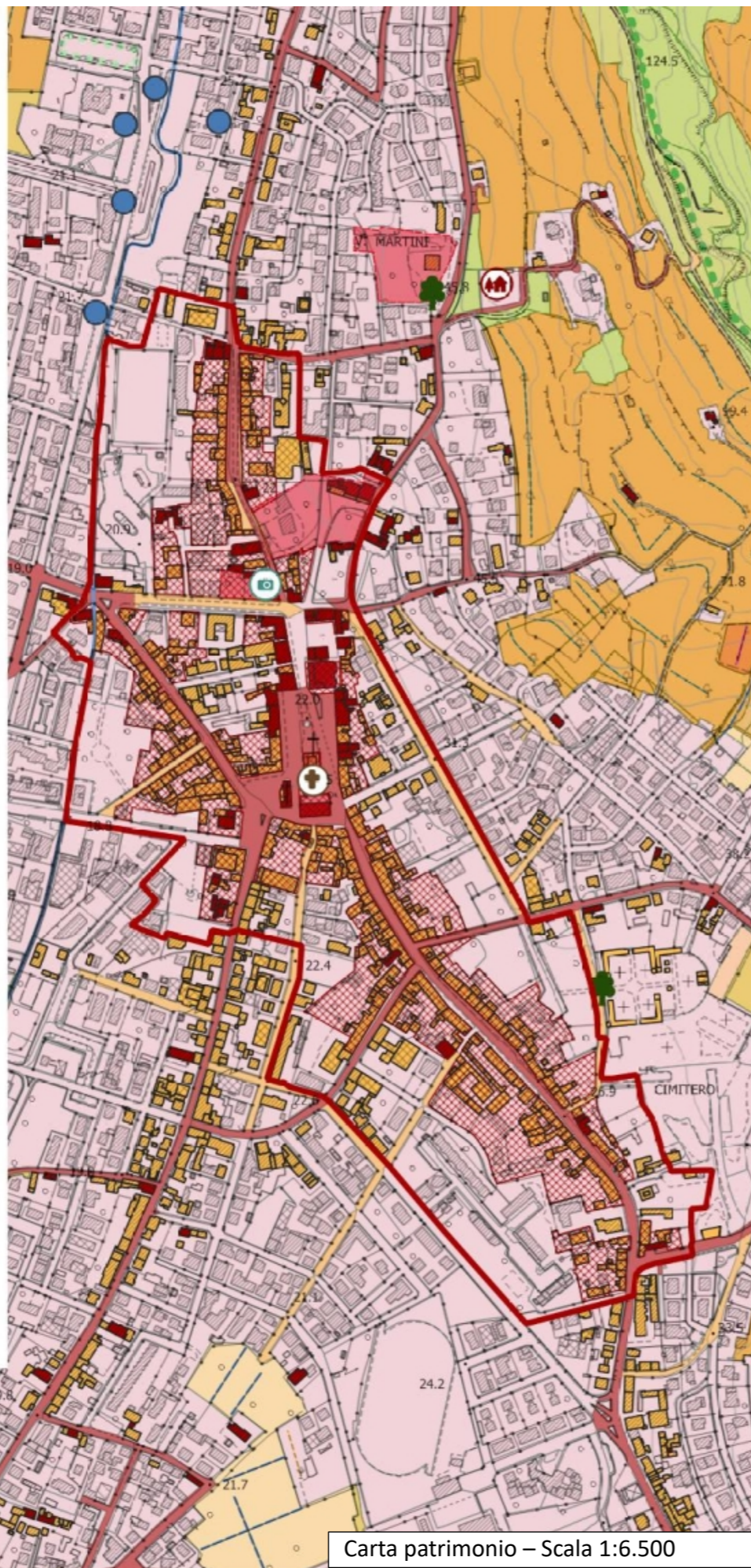

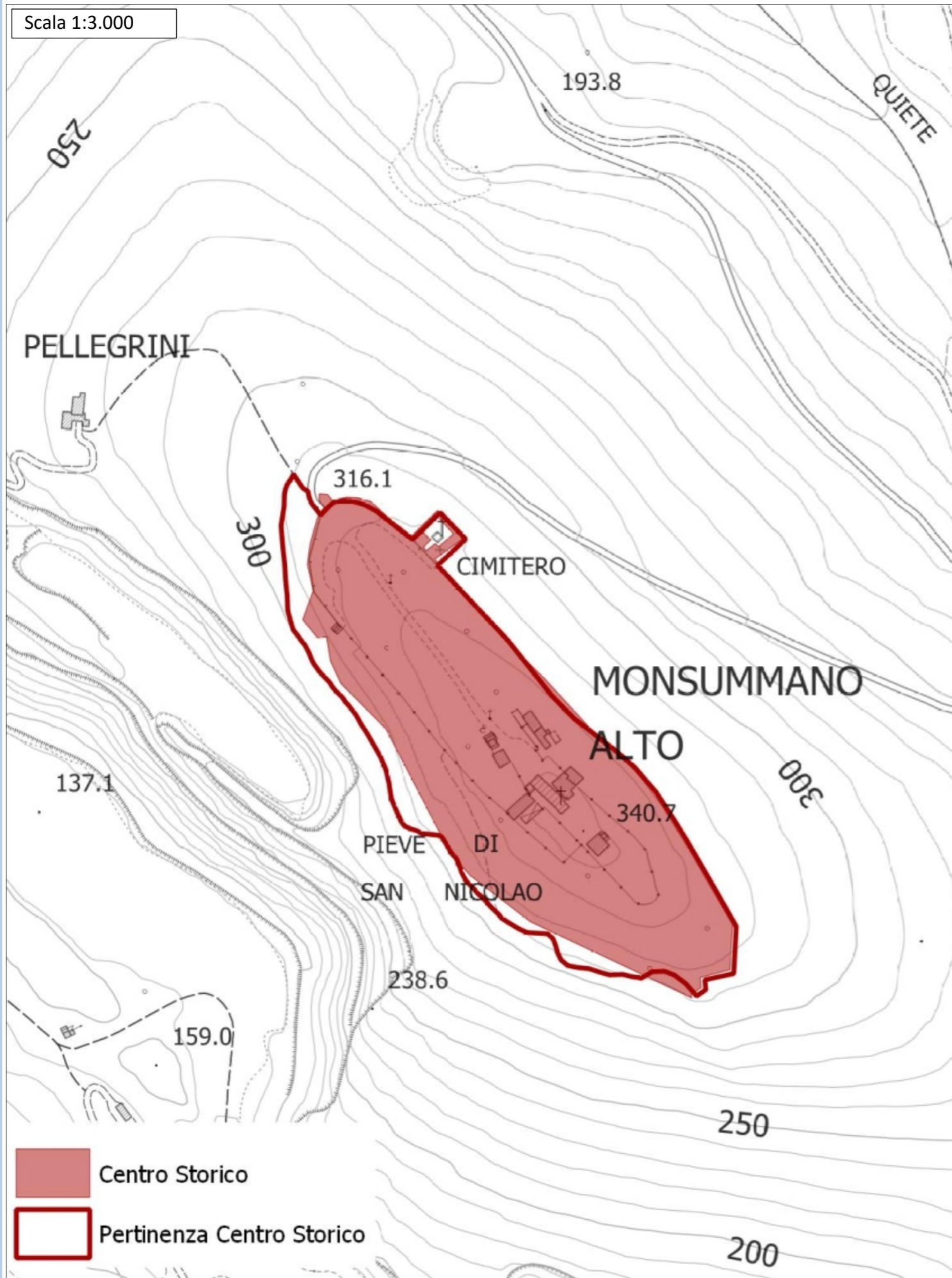



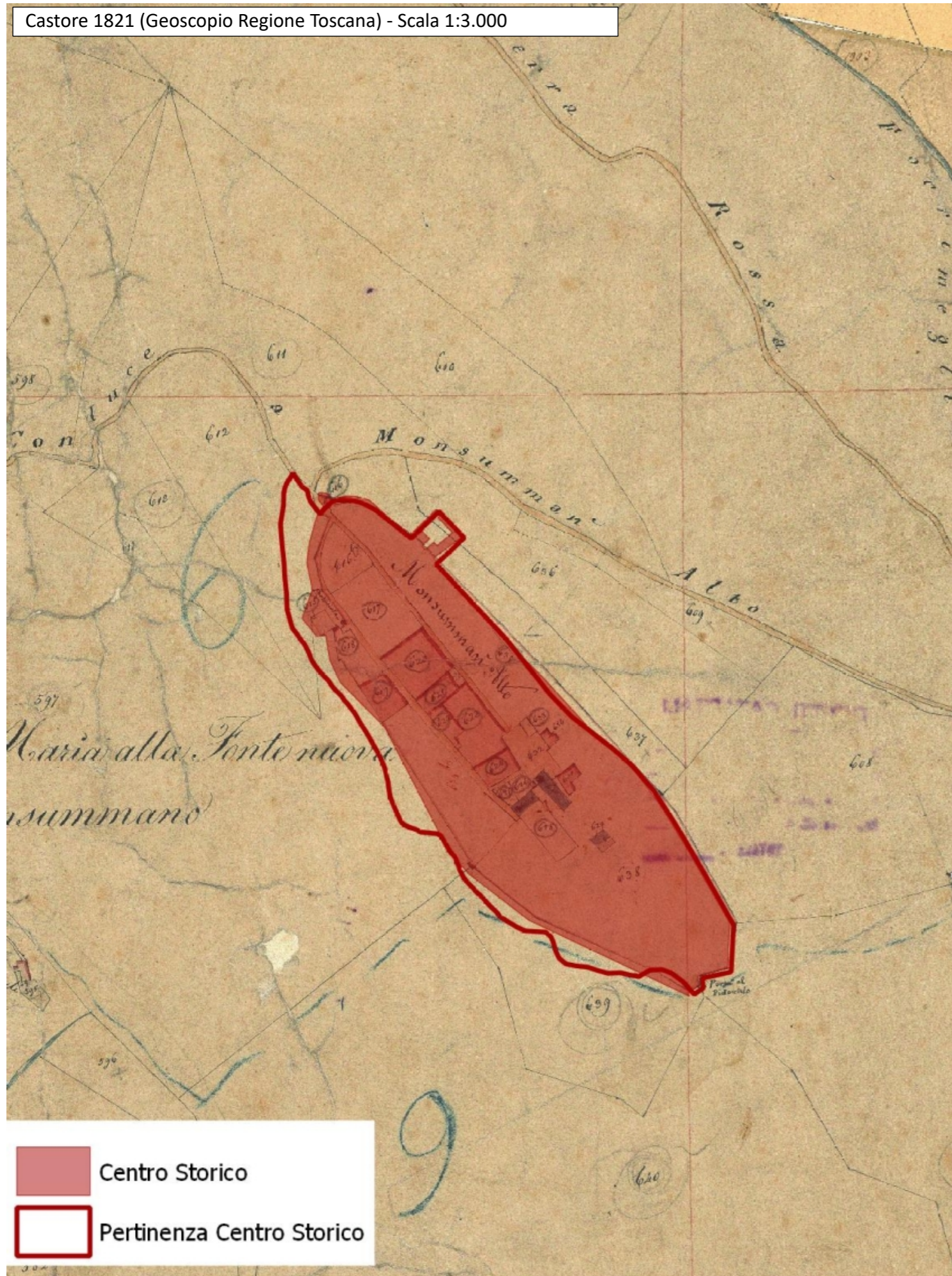

Castore 1821 (Geoscopia Regione Toscana) - Scala 1:3.000

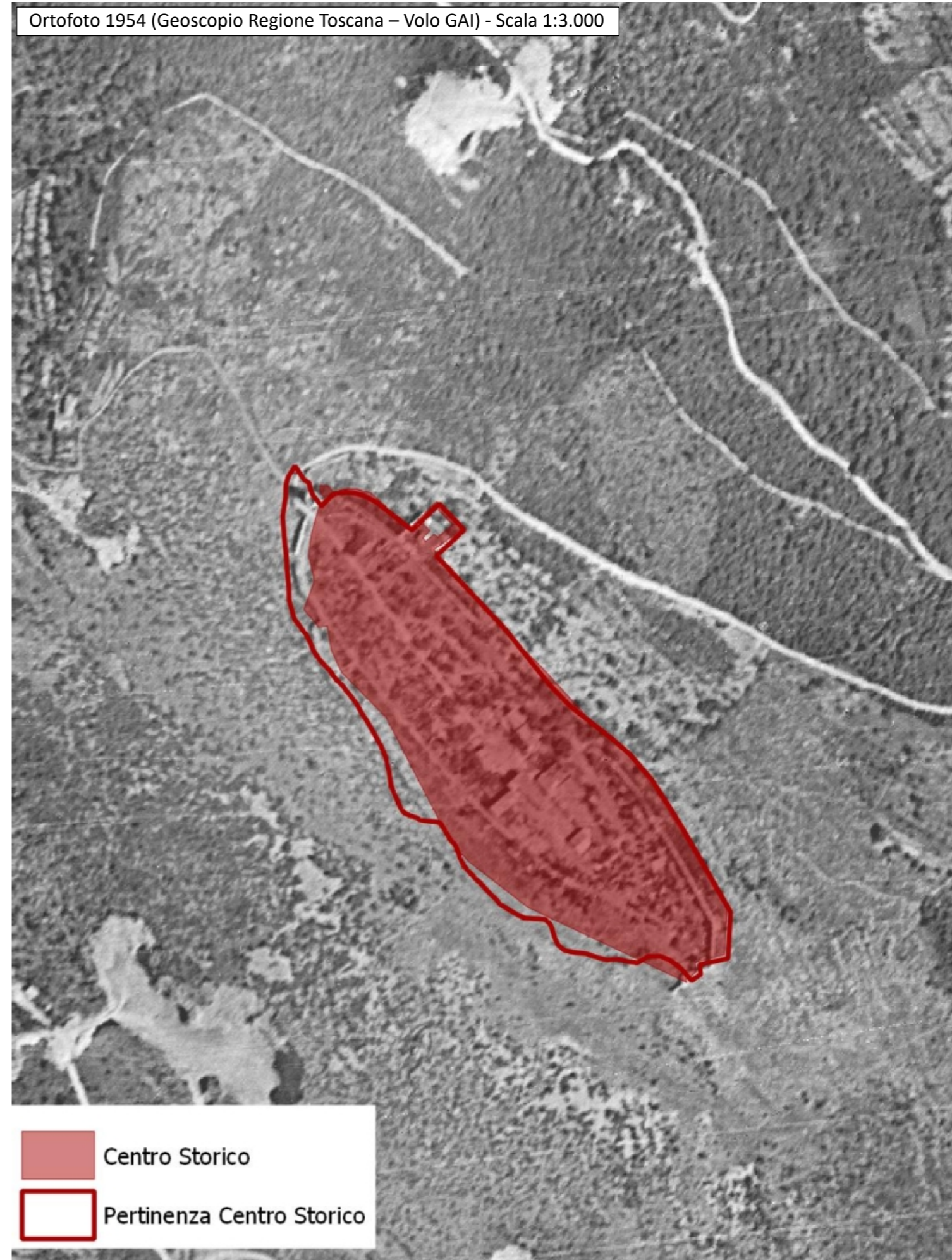

-  Centro Storico
-  Pertinenza Centro Storico

Ortofoto 1954 (Geoscopia Regione Toscana – Volo GAI) - Scala 1:3.000



-  Centro Storico
-  Pertinenza Centro Storico

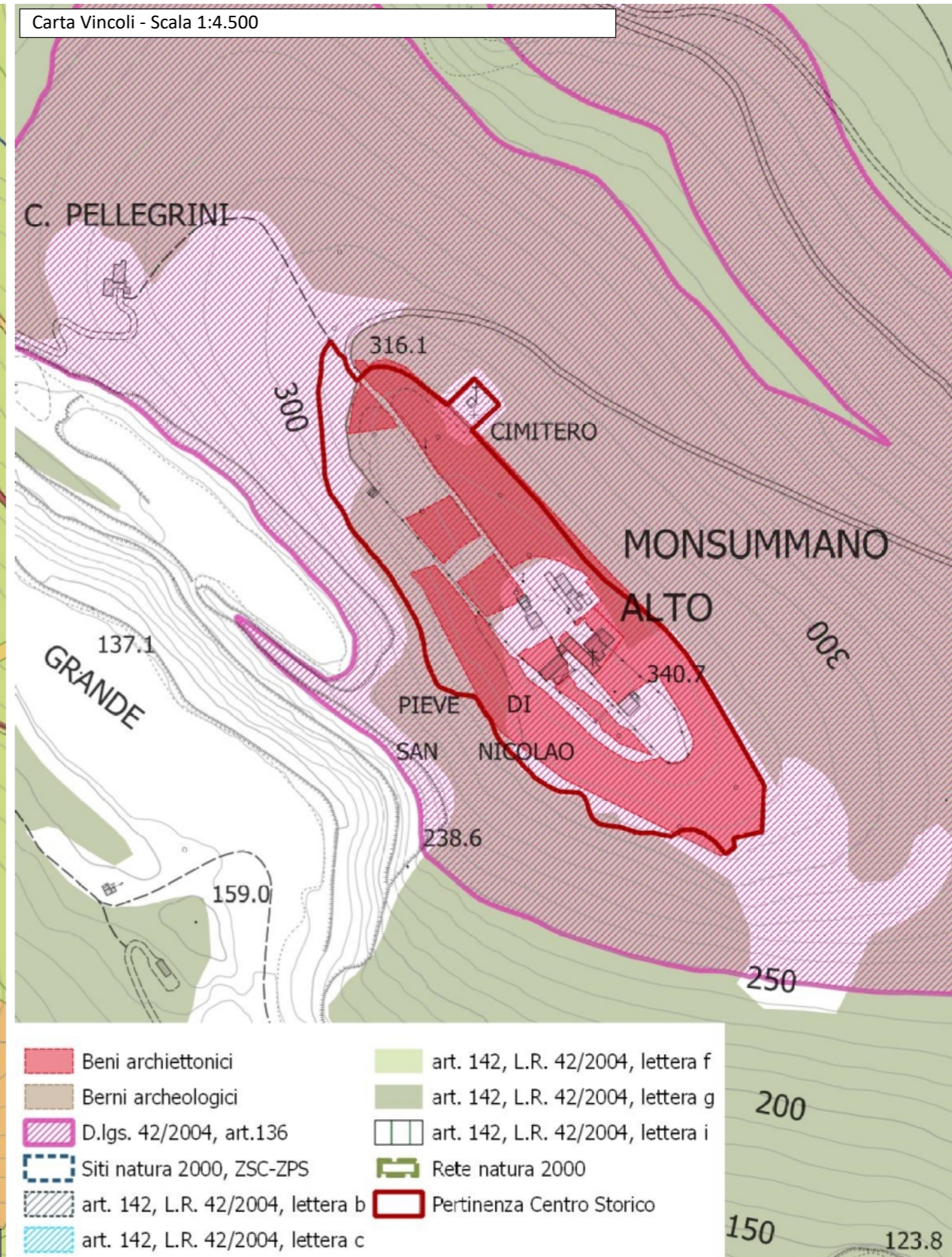
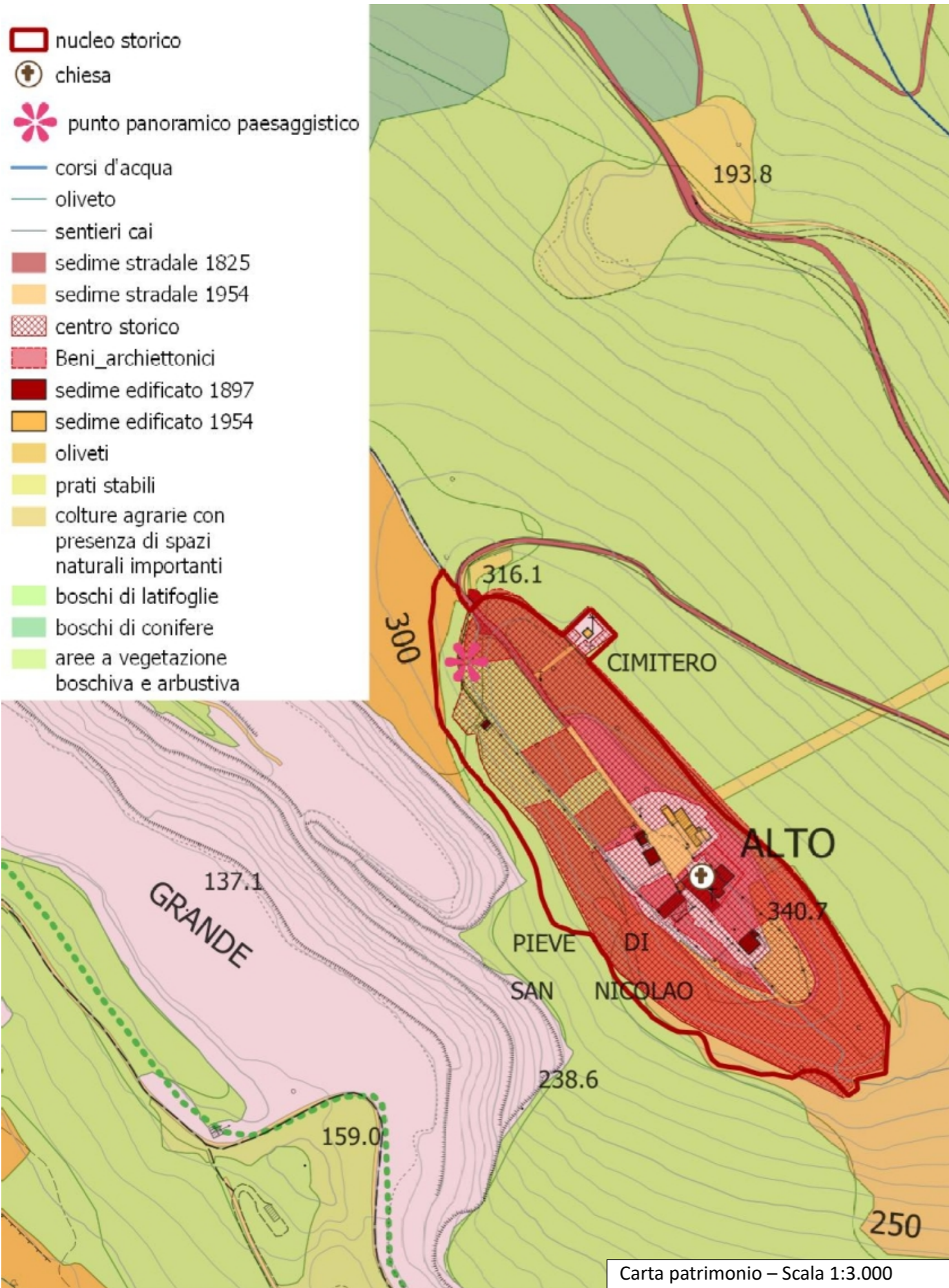

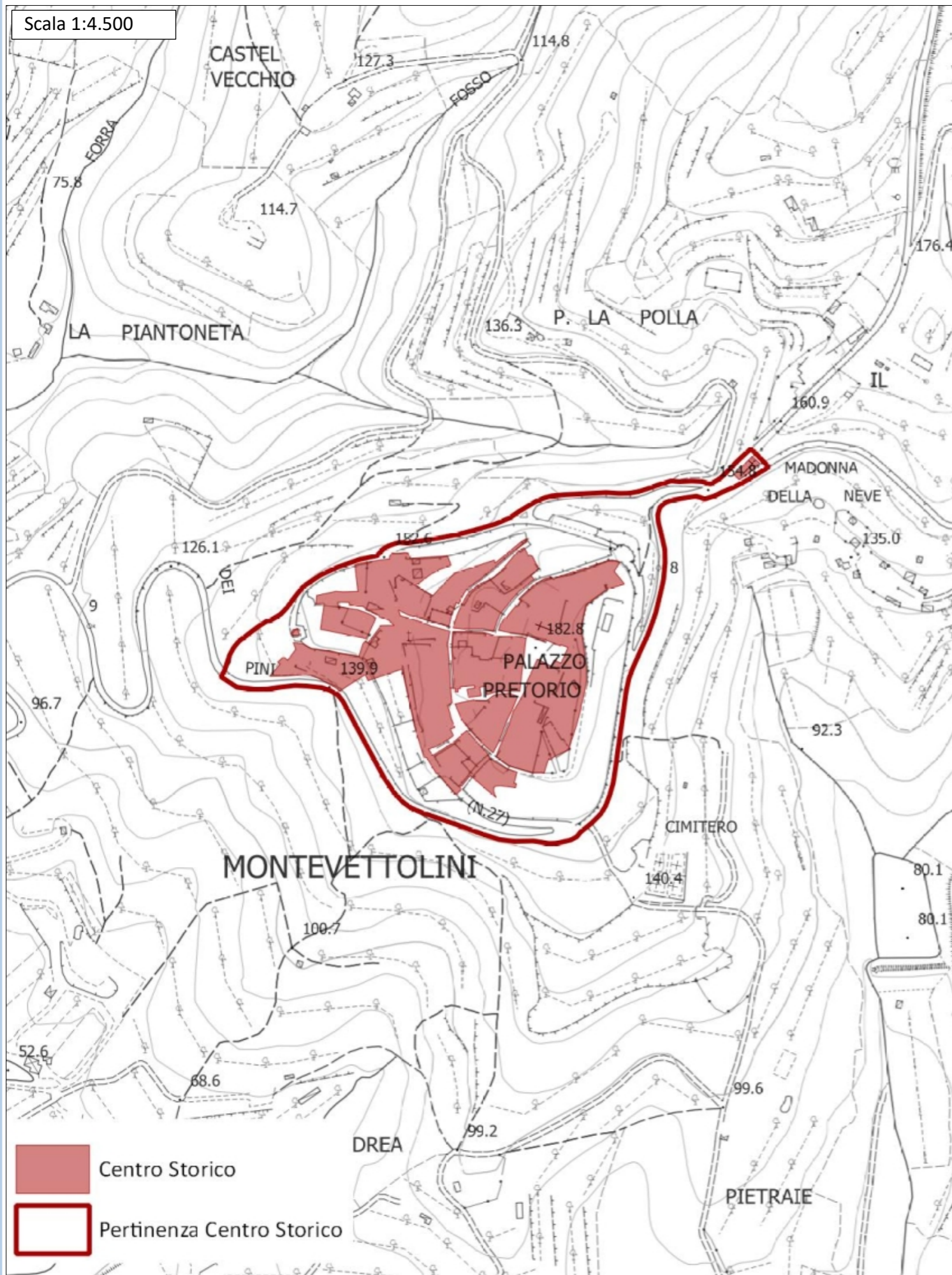

Castore 1821 (Geoscopia Regione Toscana) - Scala 1:4.500

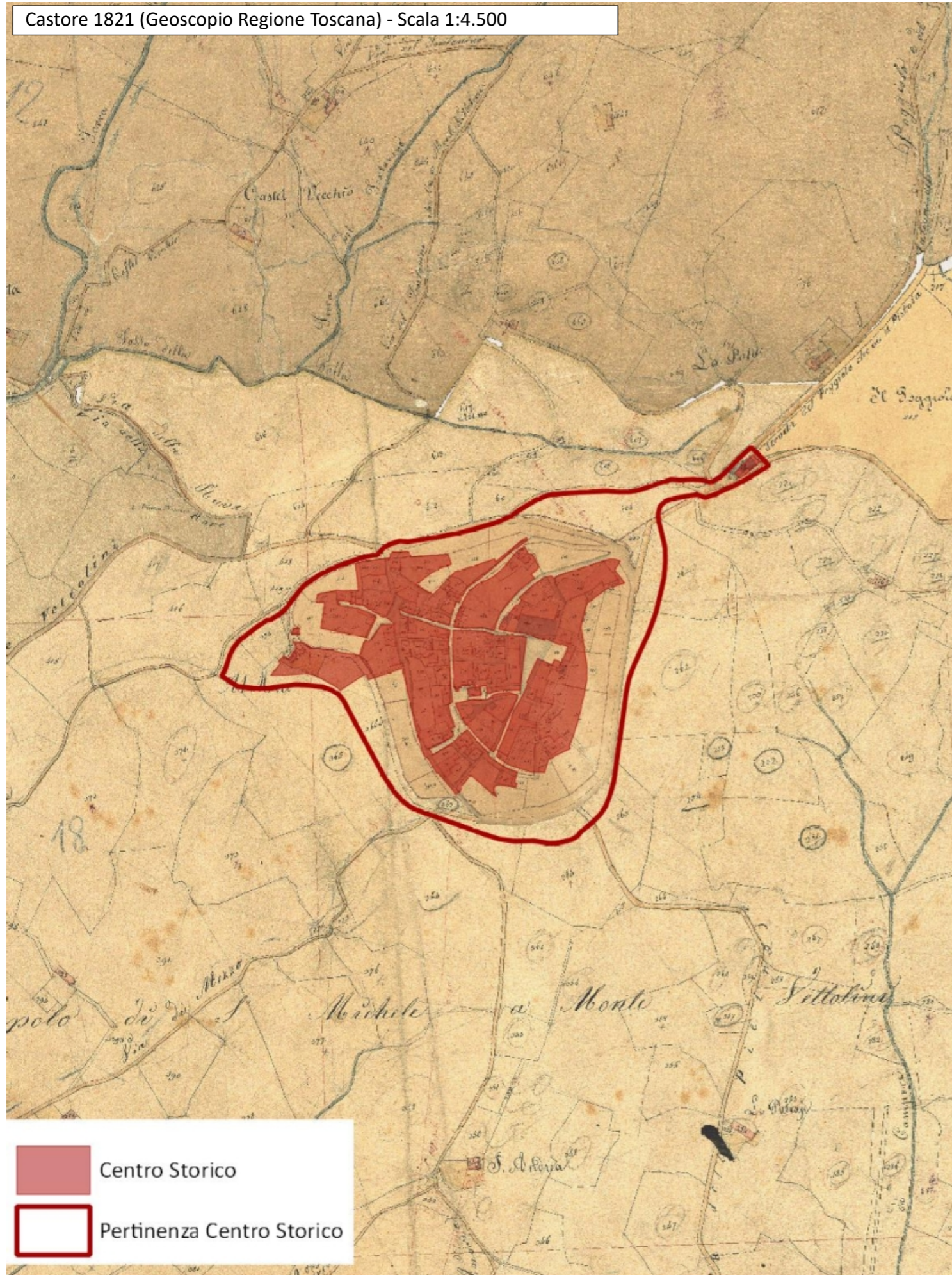

Ortofoto 1954 (Geoscopia Regione Toscana – Volo GAI) - Scala 1:4.500



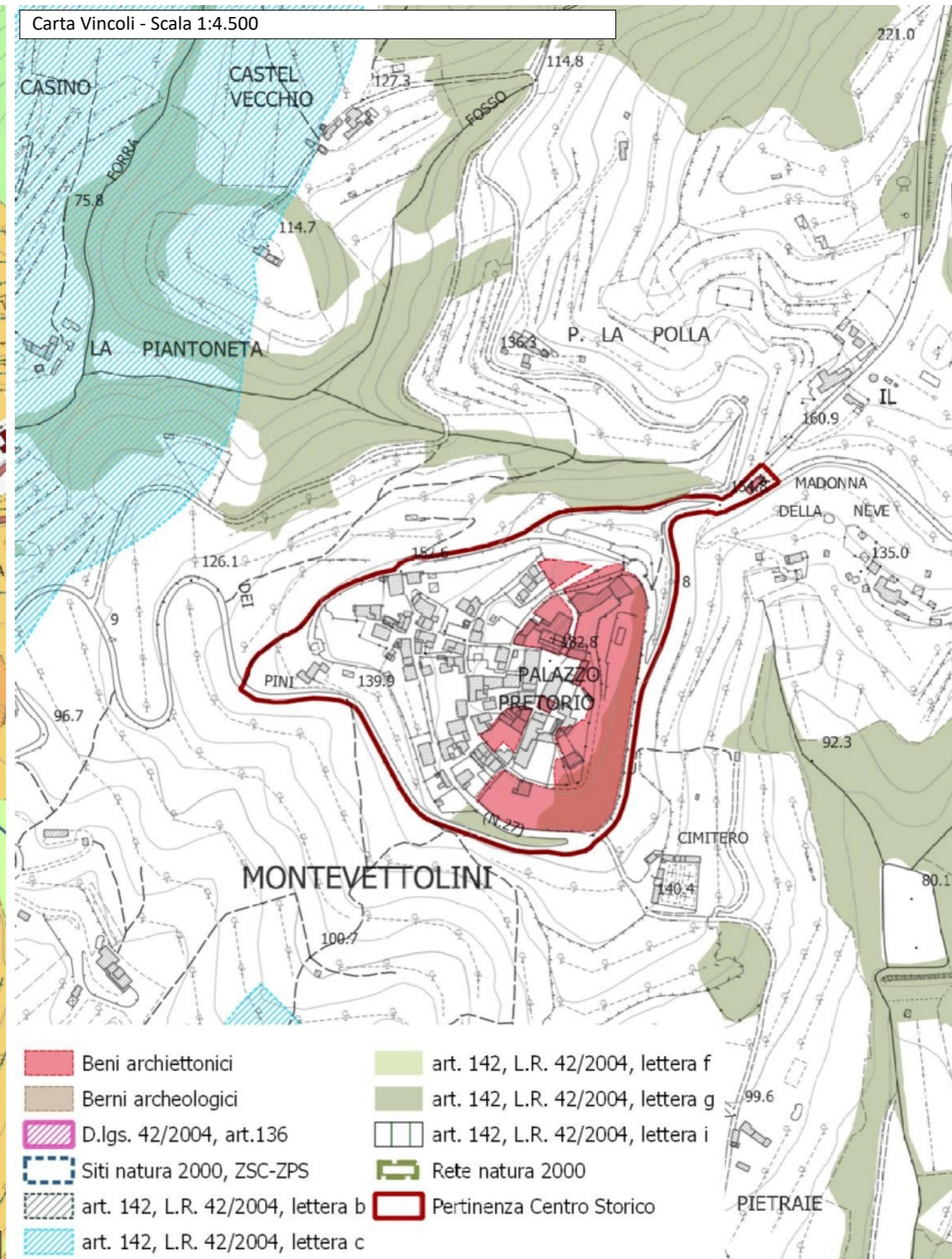
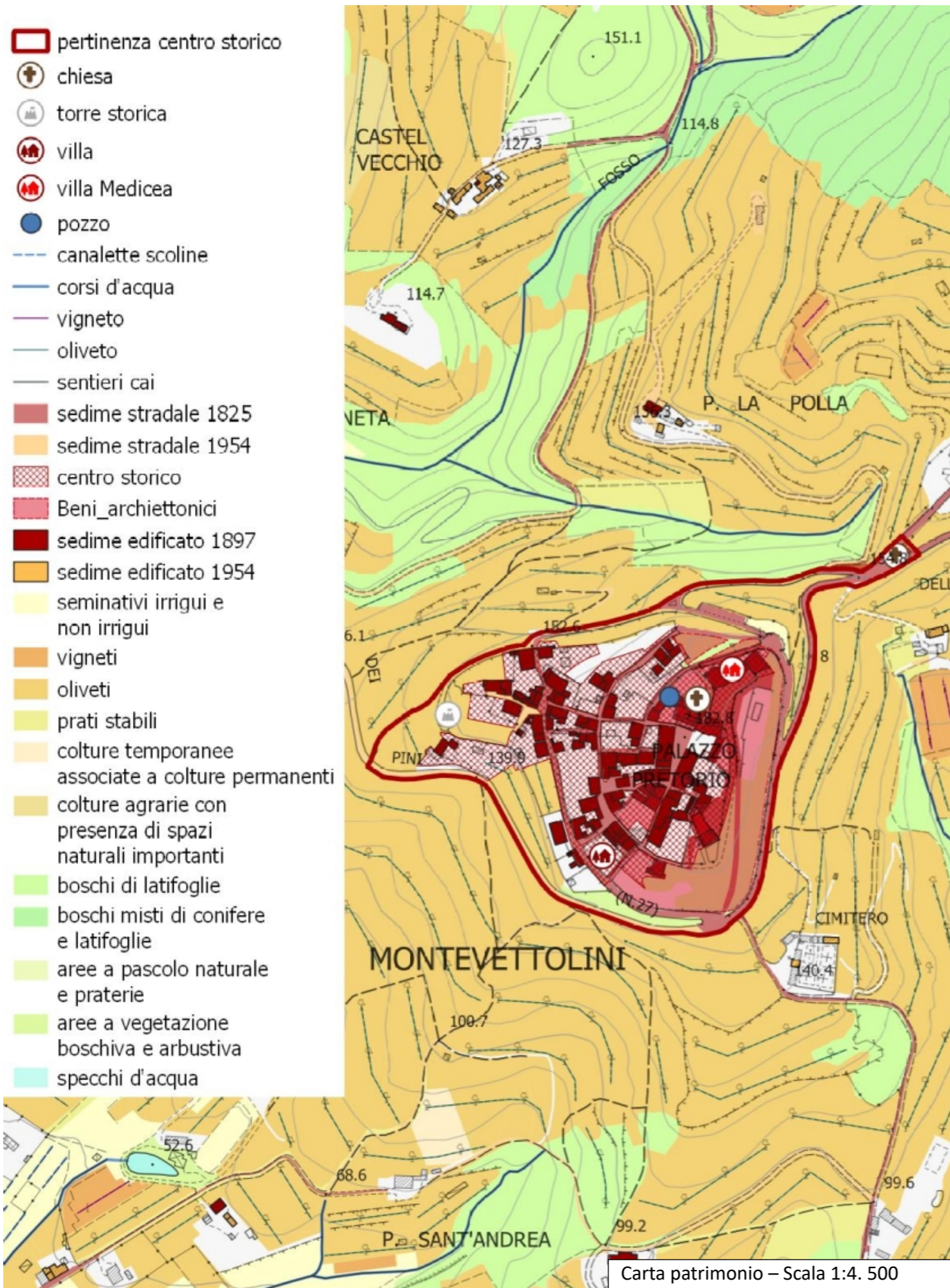

Nucleo Rurale

- 1 – Loc. Melazzano
- 2 – Loc. C. Romani
- 3 – Loc. Castelvecchio
- 4 – Loc. C. Brogi



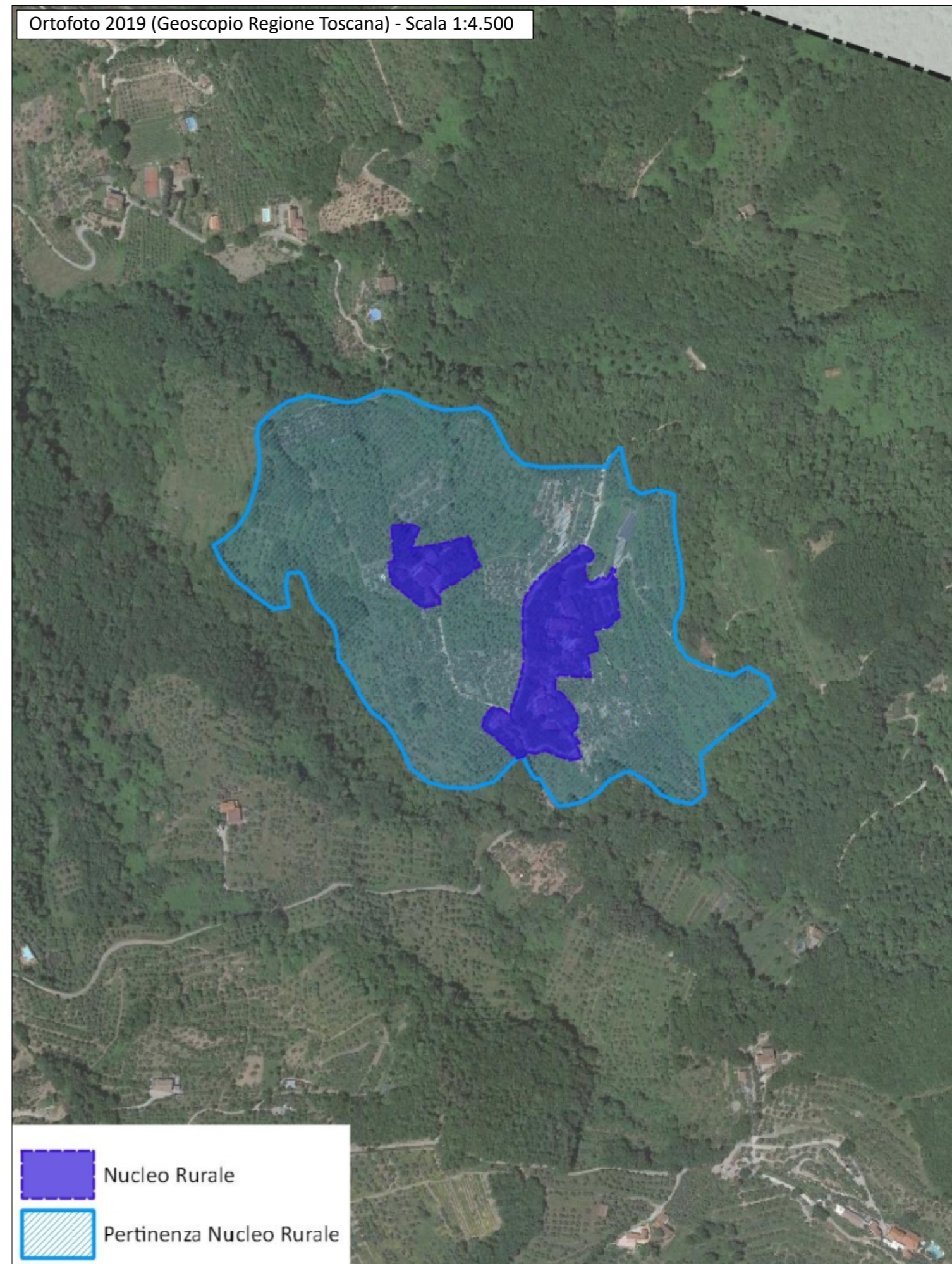
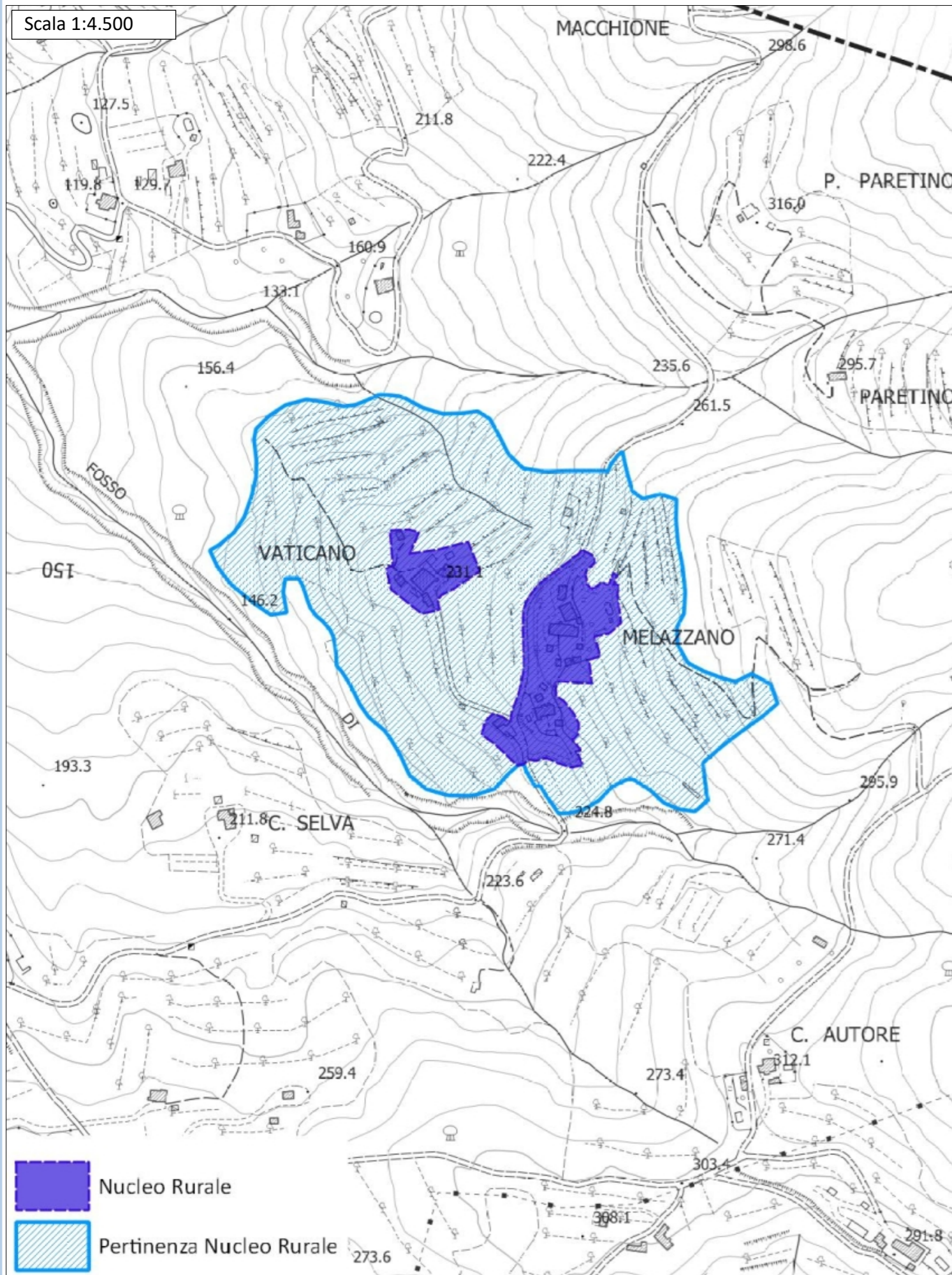

Castore 1821 (Geoscopia Regione Toscana) - Scala 1:4.500

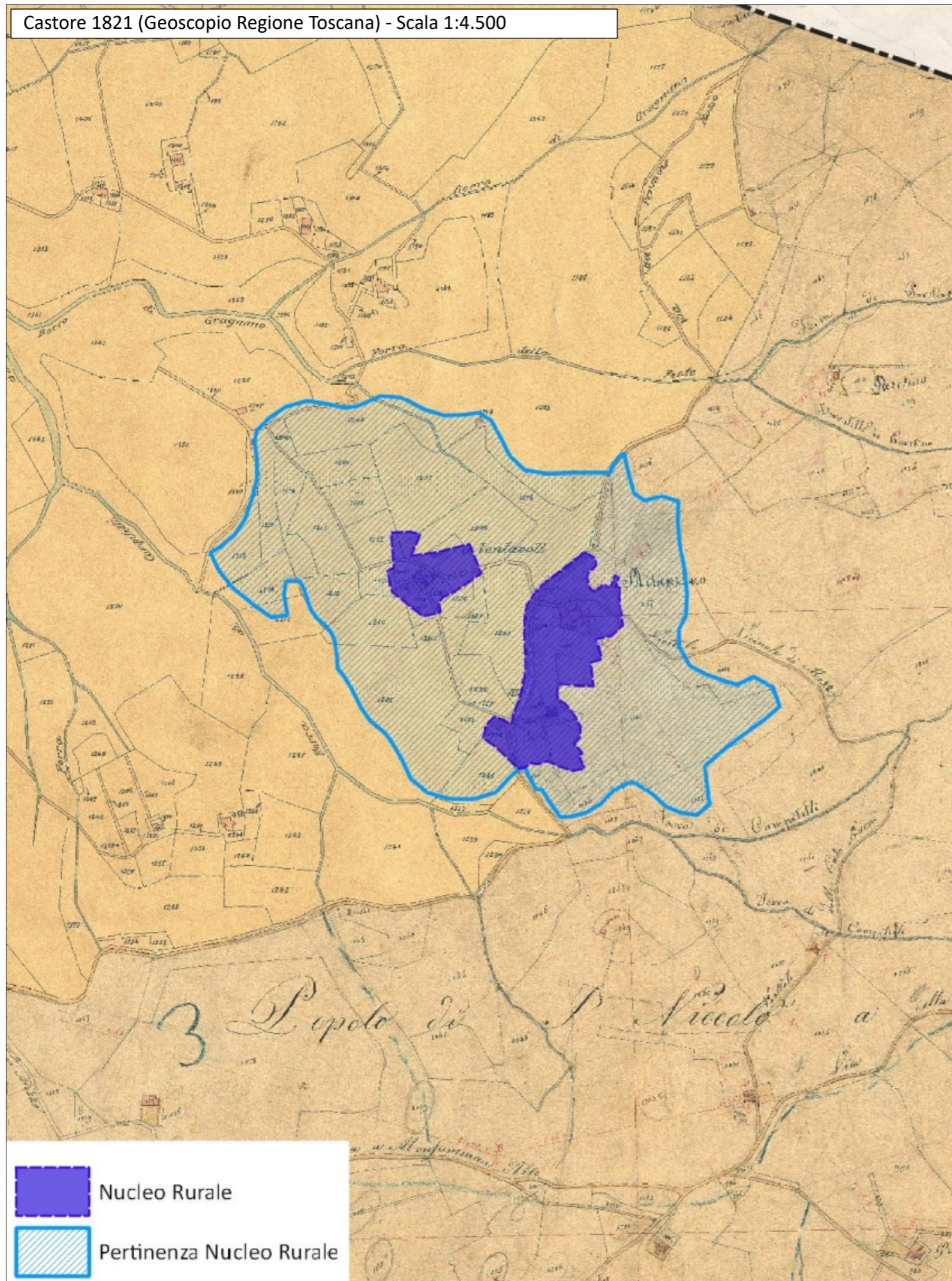

Ortofoto 1954 (Geoscopia Regione Toscana – Volo GAI) - Scala 1:4.500

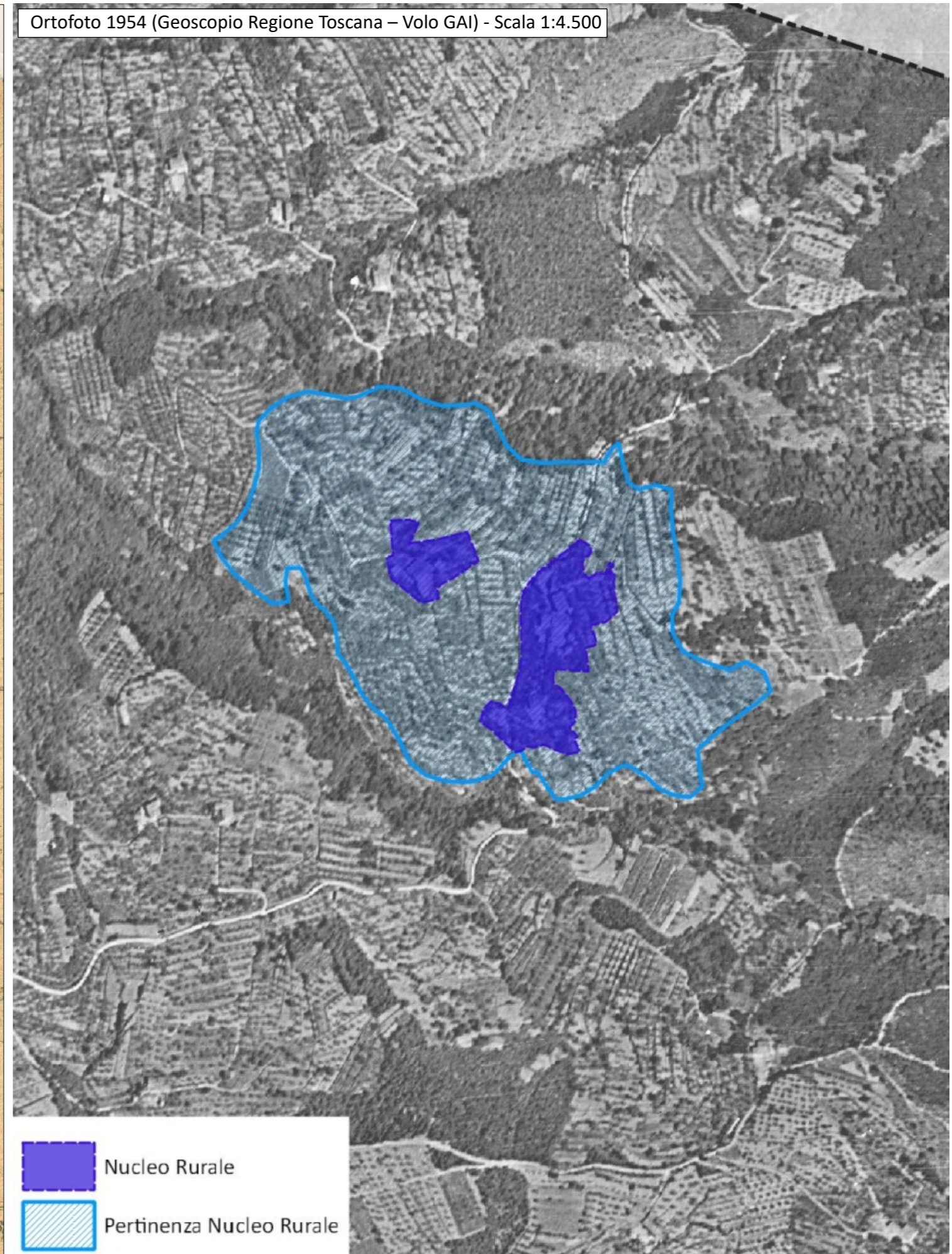

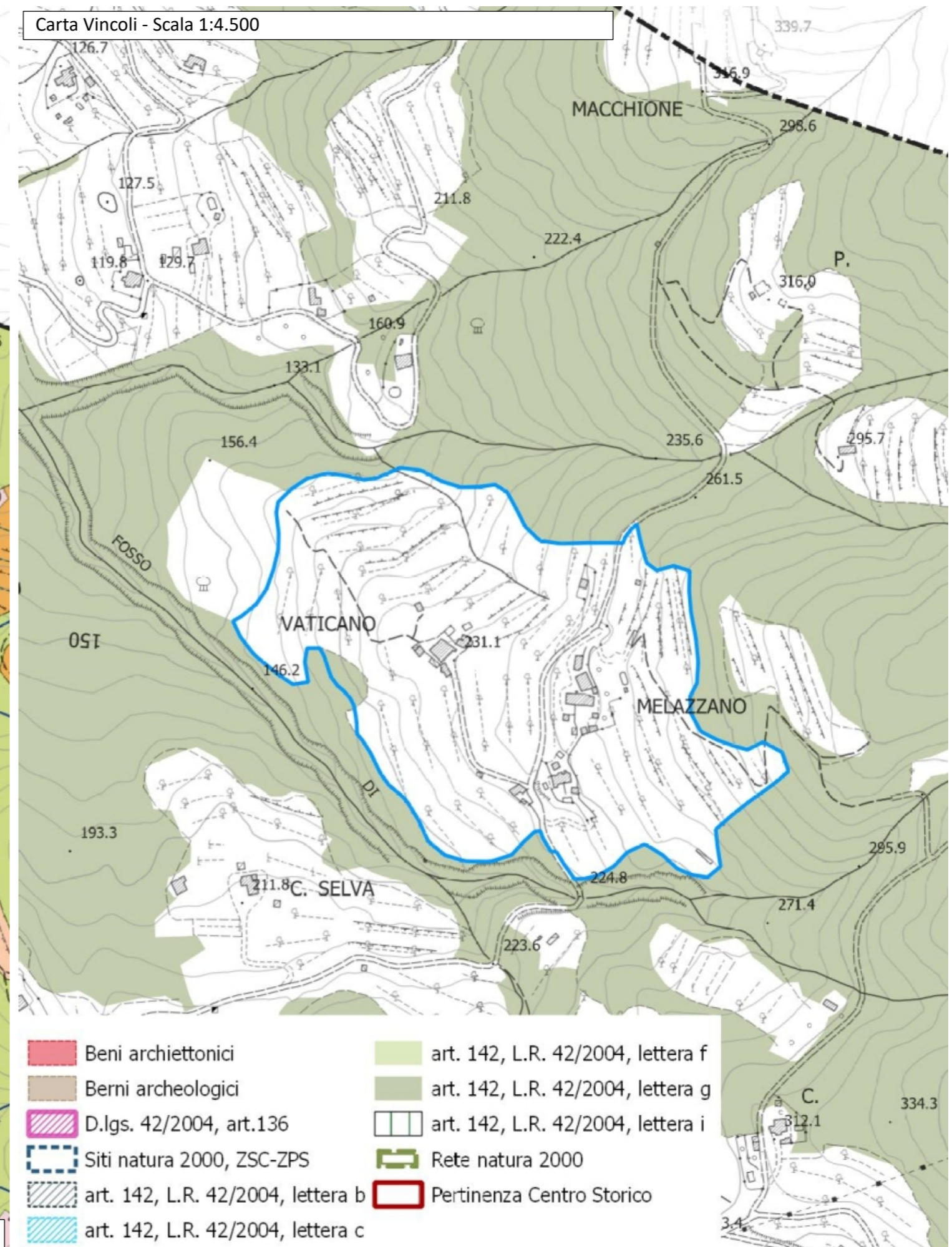
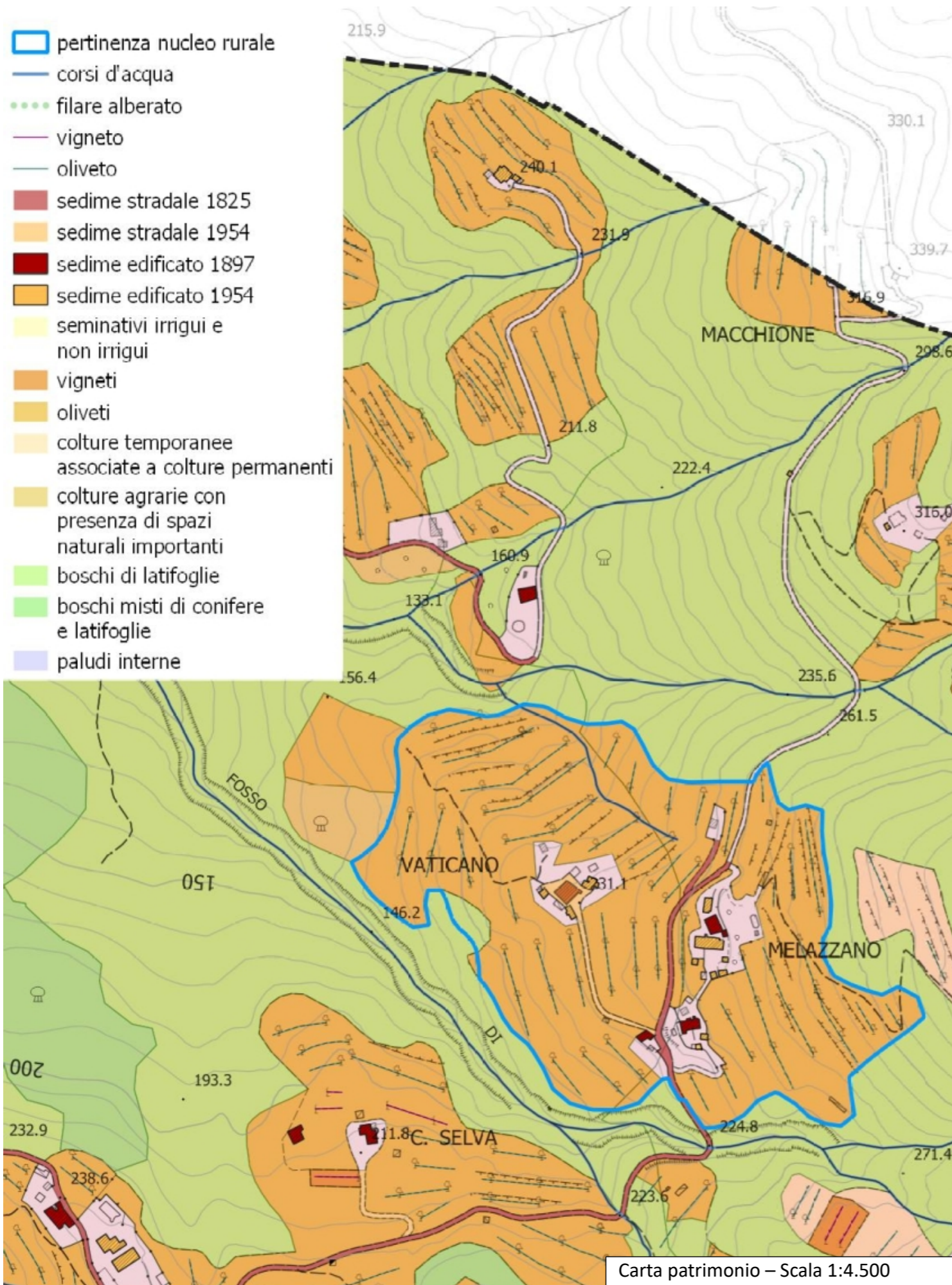

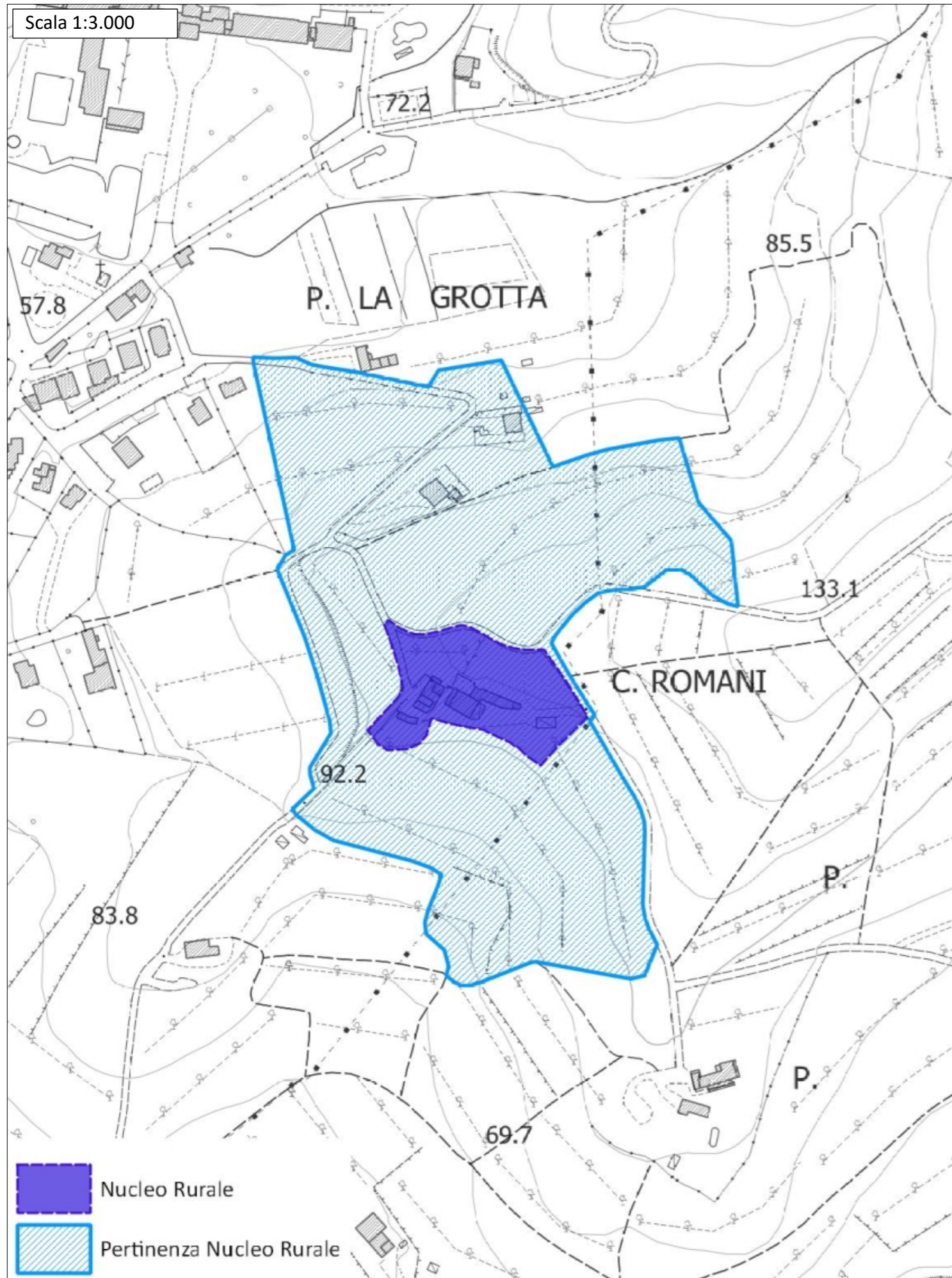

Castore 1821 (Geoscopia Regione Toscana) - Scala 1:3.000

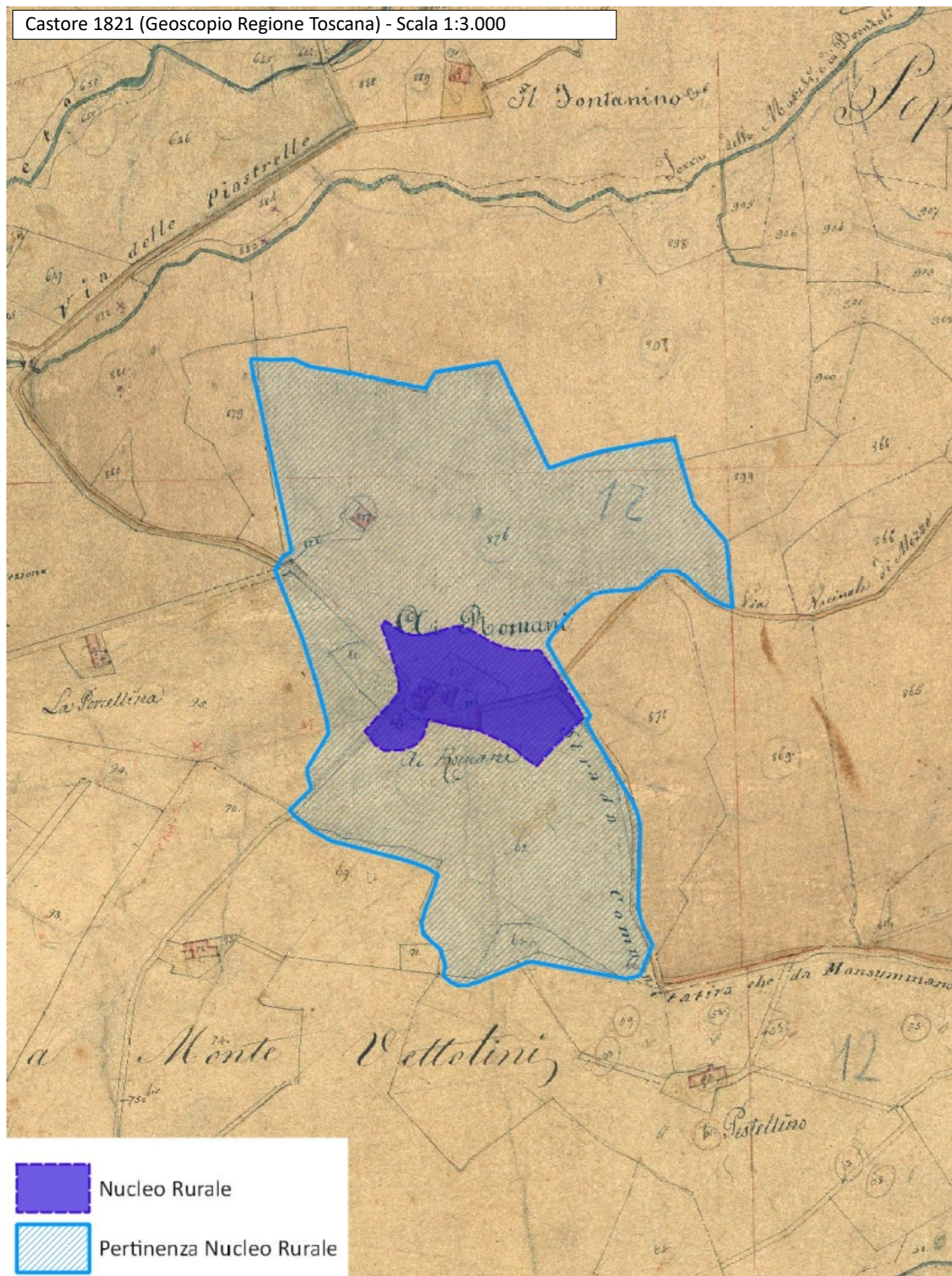

Ortofoto 1954 (Geoscopia Regione Toscana – Volo GAI) - Scala 1:3.000



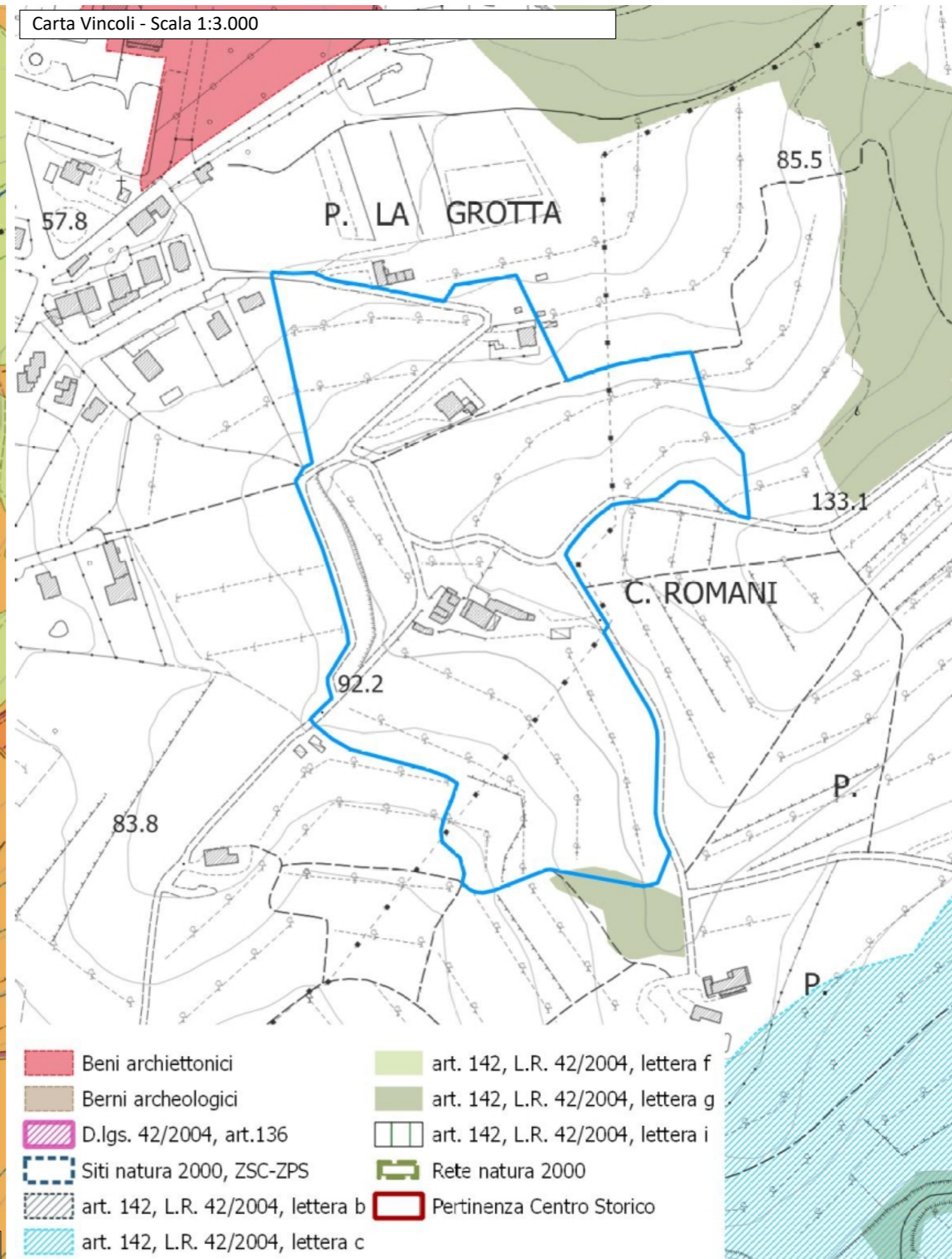
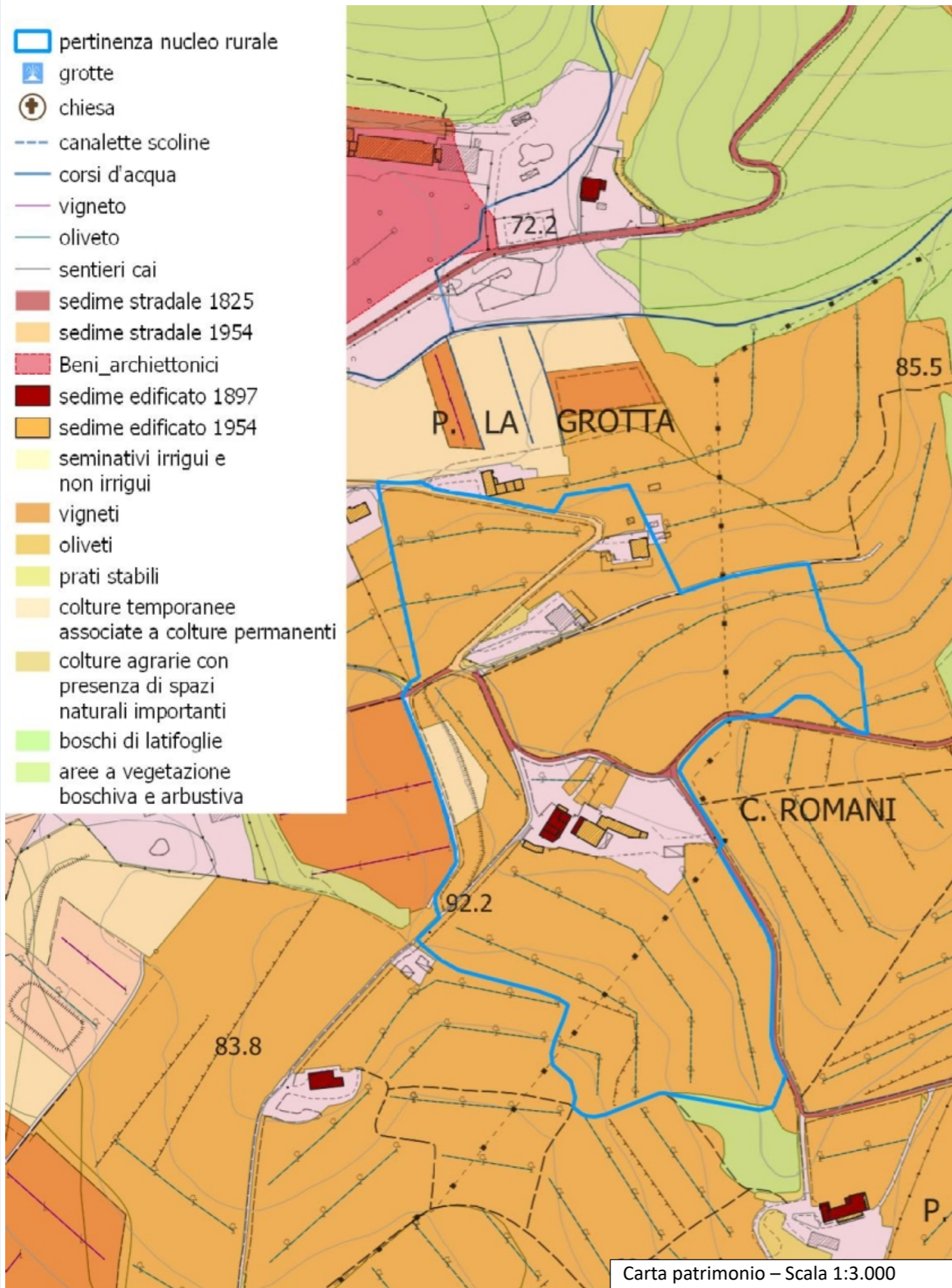

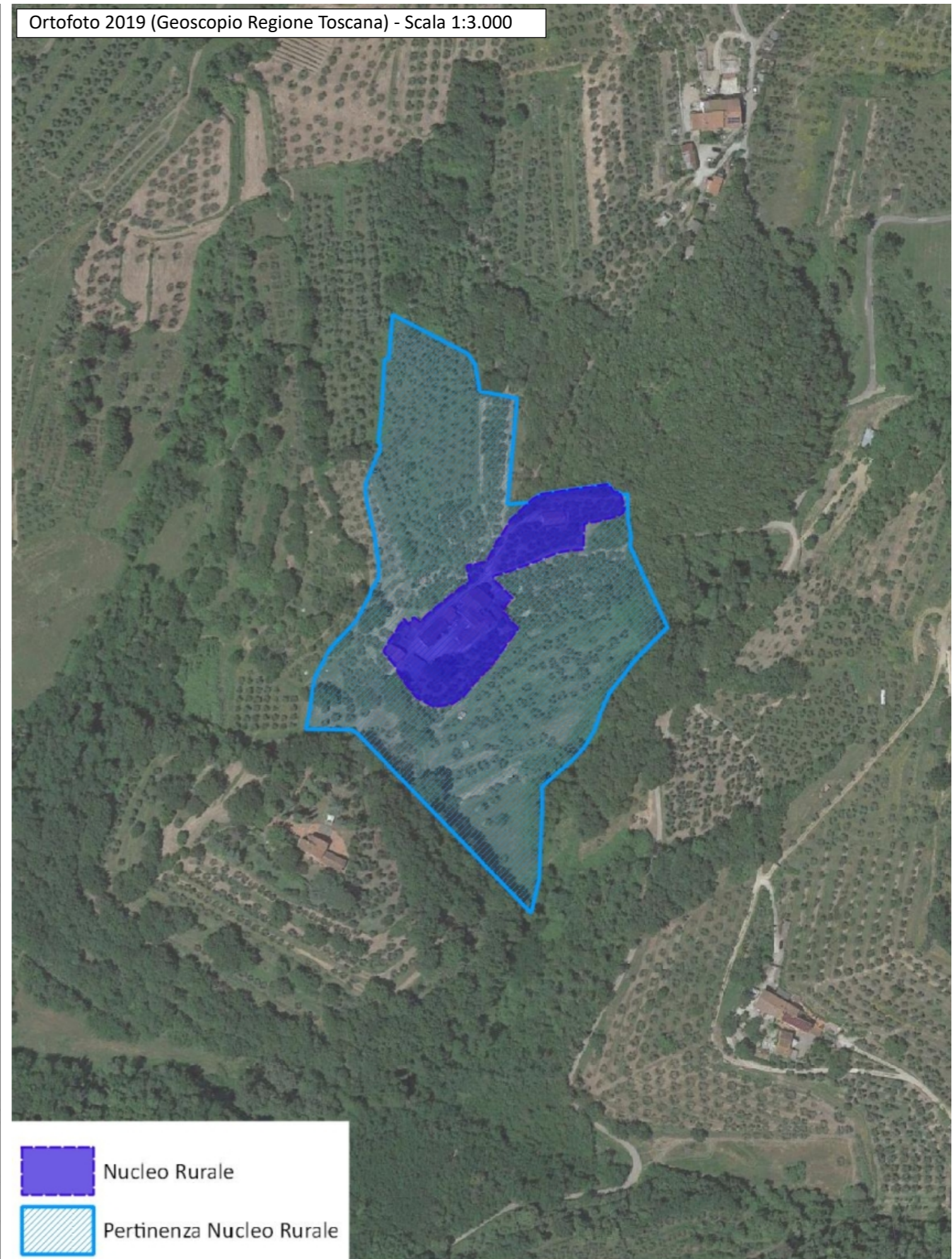
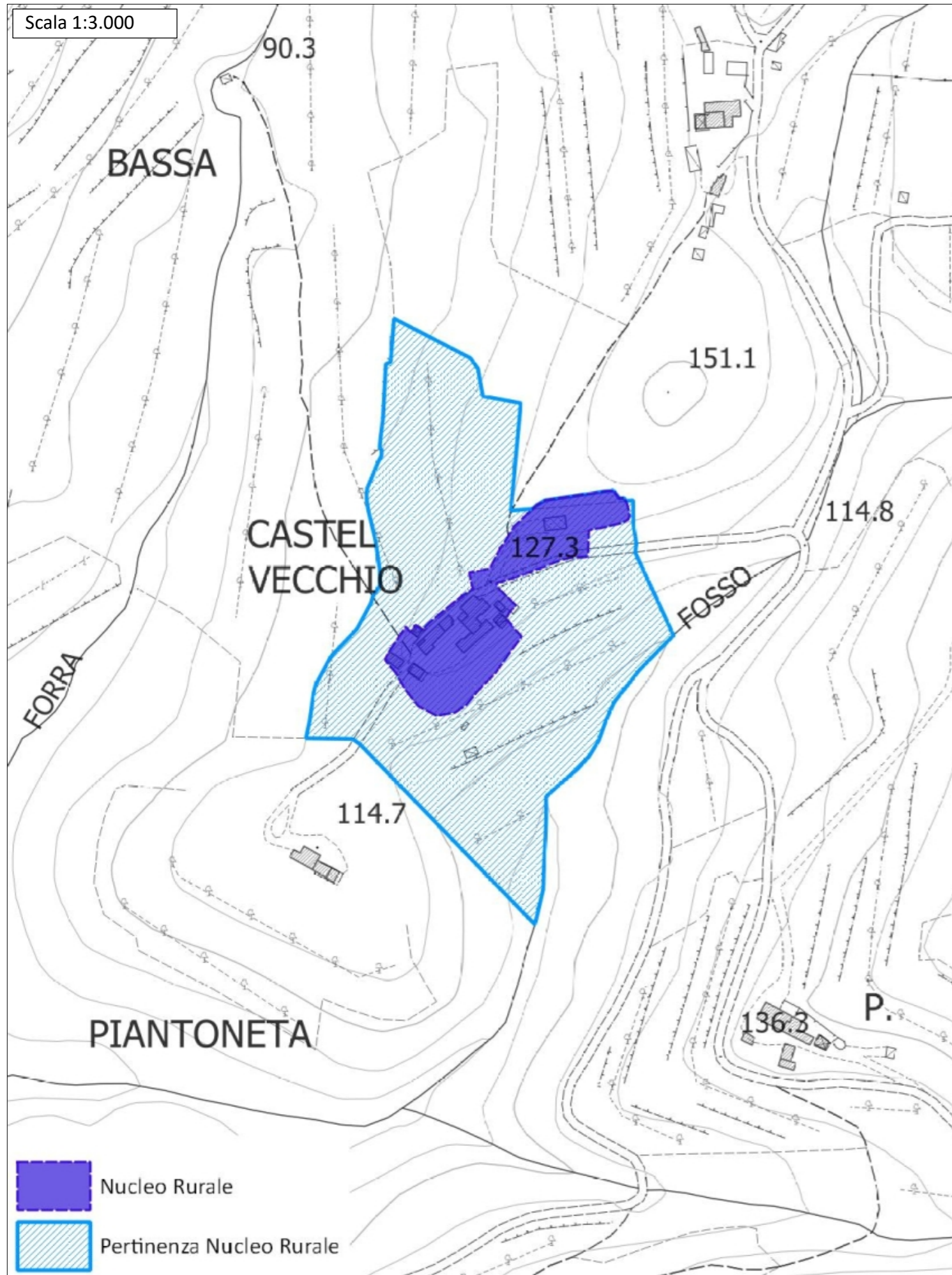

Castore 1821 (Geoscopia Regione Toscana) - Scala 1:2.500

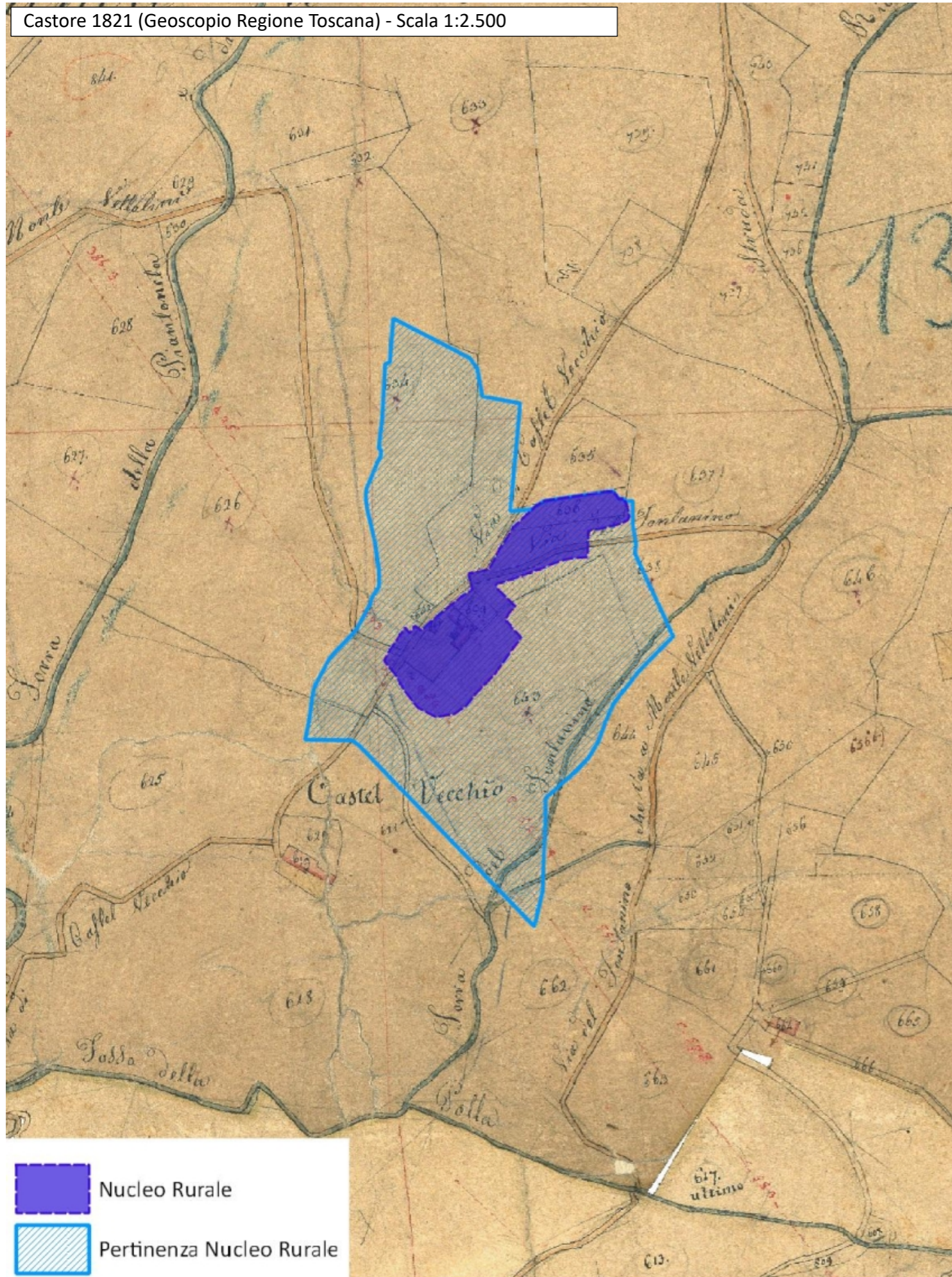

Ortofoto 1954 (Geoscopia Regione Toscana – Volo GAI) - Scala 1:2.500



